

# सोनोपंत दांडेकर आमचे प्रेरणास्थान

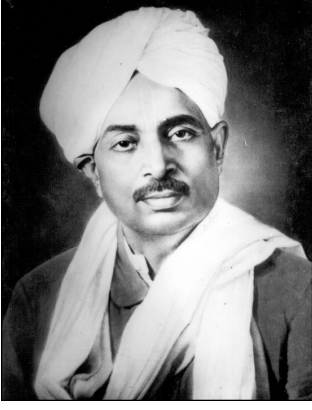

सोनोपंत दांडेकर यांचा जन्म २० एप्रिल १८९६ रोजी पालघर तालुक्यातील केळवे-माहीम या गावी झाला. त्यांचे मूळ नाव 'शंकर वामन दांडेकर' आहे. वारकरी संप्रदायात त्यांची ओळख 'सोनूमामा' अशी आहे. त्यांचे प्राथमिक शिक्षण पालघर येथे झाल्यावर माध्यमिक शिक्षण नूतन मराठी विद्यालय, पुणे येथून तर उच्च शिक्षण पुण्यातील फर्ग्युसन महाविद्यालयातून झाले. तत्त्वज्ञान विषयात शिष्यवृत्तीसह त्यांनी एम.ए. ही पदवी मिळवली.

प्रसिद्ध तत्त्वज्ञानी गुरुदेव रानडे हे त्यांचे शैक्षणिक गुरु होते तर वारकरी संप्रदायाचे आत्मज्ञानी संत वै. पु. विष्णुपंत जोग ऊर्फ 'जोग महाराज' हे त्यांचे आध्यात्मिक गुरु होते. उच्चशिक्षित झाल्यावर इतर कोणत्याही क्षेत्रात कार्य करण्याची संधी आणि क्षमता असताना देखील त्यांनी

शिक्षण क्षेत्रात योगदान देण्याचा निर्णय घेतला. तत्त्वज्ञान विषयाचे अध्यापन त्यांनी केले. नूतन मराठी विद्यालयाचे मुख्याध्यापक, रामनारायण रुईया कॉलेजचे उपप्राचार्य व नंतर सर परशुराम महाविद्यालय, पुणे महाविद्यालयातून प्राचार्य म्हणून निवृत्त झाले. निवृत्ती समारंभात महाराष्ट्रातील जवळपास १२७ संस्थांनी त्यांचा सत्कार केला. यातून त्यांच्या लोकादराची प्रचिती येते. निवृत्तीनंतर महाराष्ट्रात गावोगावी कीर्तने, प्रवचने करून नीतीधर्माचा उपदेश केला. संत साहित्याचे संशोधित शुद्ध स्वरूप लोकांपुढे ठेवले.

वारकरी संप्रदायाला आधुनिक शिक्षण घेतलेल्या समाजात प्रतिष्ठा मिळवून दिली. सुशिक्षितांना संत साहित्याची गोडी लावली. विद्यादान, ज्ञानप्रसार व समाजसेवा हे ध्येय उराशी बाळगून ते अखेरपर्यंत कार्यरत होते.

पूजनीय जोग महाराजांनी आळंदी येथे १९१७ साली वारकरी शिक्षण संस्थेची स्थापना केली. ती संस्था नावारूपाला आणण्यात सोनोपंतांचा मोठा वाटा आहे. आज सुद्धा ही संस्था सुरळीत चालू असून त्यातील अनेक विद्यार्थी कीर्तनकार, प्रवचनकार म्हणून ख्यातकीर्त झाले आहेत. सोनोपंतांनी ज्ञानेश्वरीच्या ओव्यांचा जो अर्थ लावला आहे तो प्रमाण मानला जातो. पुणे विद्यापीठाची स्थापना करण्यात त्यांचा सिंहाचा वाटा आहे. नेवासा येथे ज्ञानेश्वर मंदिराची स्थापना त्यांनीच केली आहे. सार्थ ज्ञानेश्वरी, अध्यात्माची मूलतत्त्वे, ईश्वरवाद, ज्ञानदेव व प्लेटो, जोग महाराजांचे चरित्र, वारकरी संप्रदायाचा इतिहास हे त्यांचे लेखन कार्य आहे. अध्यापक, प्राचार्य, प्रवचनकार, कीर्तनकार, संत, विचारवंत, तत्त्वज्ञ, संपादक अशा अनेक भूमिकांतून समाजासाठी योगदान दिले.

सोनोपंतांच्या व्यक्तीमत्त्वाचे काही ठळक पैलू सांगता येतील. ते तत्त्वज्ञानी आहेत पण समाजविन्मुख नाहीत. स्वतःचा संसार नाही मात्र इतर अनेक संस्थांचे संसार चालवणारा. अध्यात्मात रंगलेला पण व्यावहारिक कर्तव्य चोख बजावणारा. ज्ञानी पण रुक्ष नाही. भक्त आहे पण अंधश्रद्धा नाही. व्यक्तिमत्त्वातून मीपणा लोपलेला आहे. म्हणूनच सोनोपंत दांडेकर महाराष्ट्रात 'आधुनिक संत' म्हणून ओळखले जातात.

महाराष्ट्राच्या या आधुनिक संतांचे दिनांक ९ जुलै १९६८ रोजी निधन झाले. आपल्या जन्म गावी उच्च शिक्षण देणारे उत्तम महाविद्यालय असावे अशी त्यांची इच्छा होती. त्यांच्या निधनानंतर पालघरमधील द्रष्ट्या लोकांनी शैक्षणिक संस्था सुरू केली. तिचे 'सोनोपंत दांडेकर शिक्षण मंडळी' असे नामकरण केले. आज त्यांच्याच प्रेरणेने हे संकुल शैक्षणिक क्षेत्रात जोमाने प्रगती करत आहे. महाविद्यालयात दरवर्षी ९ जुलै रोजी त्यांच्या पुण्यस्मरणानिमित्त महाराष्ट्रातील अभ्यासू व्याख्यात्याला बोलावून त्यानिमित्ताने त्यांच्या कार्याचा जागर आणि सद्विचारांची देवाणघेवाण होते. विद्यार्थ्यांना त्यांच्या बाह्यरूपाचा परिचय व्हावा, त्यांचे सत्कार्य सर्वांच्या समोर राहावे म्हणून महाविद्यालयाच्या प्रांगणात त्यांचे स्मारक उभे आहे.



(सदर लेख संस्थेचे उपाध्यक्ष मा. श्री. रामकृष्ण दांडेकर यांनी लिहिला आहे)



# SONOPANT DANDEKAR SHIKSHAN MANDALI, PALGHAR

## TRUSTEES OF THE MANDALI

- Shri. Laxmikant C. Bajpai
- Shri. Sohanlal H. Bafna    □ Shri. Jagannath P. Raut
- Shri. Suresh N. Bhat       □ Prof. Ashok R. Thakur

## OFFICE BEARERS OF SONOPANT DANDEKAR SHIKSHAN MANDALI

- President : C.A. Shri. Sachin G. Kore  
Vice-President : Shri. Dhanesh D. Vartak  
Vice-President : Shri. Ramkrishna G. Dandekar  
Treasurer : Shri. Mangesh M. Pandit  
Secretary : Shri. Sudhir V. Kulkarni  
Secretary : Shri. Anil P. Patil

## COLLEGE DEVELOPMENT COMMITTEE

- |                                    |                                     |
|------------------------------------|-------------------------------------|
| C.A. Shri. Sachin G. Kore          | President & Chairman, C.D.C.        |
| Shri. Sudhir V. Kulkarni           | Secretary of S.D.S.M.               |
| Dr. Kiran J. Save                  | Member Secretary & Principal        |
| Dr. Harshad Vanmali                | Co-ordinator, IQAC Cell             |
| Prof. (Dr.) Sheela Paikrao-Godbole | Teacher Representative              |
| Prof. Vivek V. Kudu                | Teacher Representative              |
| Dr. Balasaheb B. Rahane            | Teacher Representative              |
| Dr. Asmita P. Raut                 | HOD Nominated by Principal          |
| Shri. Deepak S. Pimple             | Member nominated by Management      |
| Shri. Bhupendra C. Gharat          | Member nominated by Management      |
| Shri. Ajit S. Rane                 | Member nominated by Management      |
| Shri. Dhanesh D. Vartak            | Invitee, Vice President of S.D.S.M. |
| Shri. Ramkrishna G. Dandekar       | Invitee, Vice President of S.D.S.M. |
| Shri. Anil P. Patil                | Invitee, Secretary of the S.D.S.M.  |
| Shri. Mangesh M. Pandit            | Invitee, Treasurer of the S.D.S.M.  |
| Dr. Mahesh M. Deshmukh             | Invitee, Vice Principal             |
| Prof (Dr.) Tanaji J. Pol           | Invitee, Vice Principal             |

# TEACHING STAFF OF THE COLLEGE

Principal: Dr. Kiran J. Save

Vice Principal: Dr. Mahesh M. Deshmukh, Prof. (Dr.) Tanaji J. Pol

Academic Supervisor: Dr. Harshad Vanmali, Dr. Shailaja Palan

## FACULTY MEMBERS

### • PHILOSOPHY / PSYCHOLOGY

Prin. (Dr.) K. J. Save, M.A., SET, Ph.D.  
Asst. Prof. Capt. Anagha Padhye, M.A., M.Phil., NET  
Dr. Rohit Gaikwad, M.A., B.Ed., NET, SET, Ph.D.

### • ENGLISH

Dr. Arundhati M. Barde, M.A., Ph.D.  
Dr. M. M. Deshmukh, M.A., M.Phil., Ph.D., MBA

### • ECONOMICS

Asst. Prof. Santosh S. Sirsat, M.A., NET, SET

### • HISTORY

Asst. Prof. Ramdas Yede, M.A., SET, NET  
Asst. Prof. Madhura R. Raut, M.A., NET

### • RURAL DEVELOPMENT

Dr. Prakash V. Gharat, M.A., Ph.D.

### • COMMERCE / BUSINESS LAW

Dr. Manish Deshmukh, M.Com., M.Phil., MBA, Ph.D.,  
B.Ed., G.D.C.&A., SET, BEC  
Dr. Shehnaz M. Ratnani, M.Com., Ph.D.  
Asst. Prof. Divyang H. Patil, BLS, LLB, MMS, (NET in Management)

### • BUSINESS ECONOMICS

Asso. Prof. (Dr.) Y. M. Kulkarni, M.A., M.Phil., Ph.D.

### • PHYSICS

Asso. Prof. (Dr.) B. K. Sakhare, M.Sc., Ph.D.  
Dr. Sapna Jadhav, M.Sc., NET, Ph.D.  
Dr. Raju Tandel, M.Sc., NET, Ph.D.  
Asst. Prof. Ninad R. Patil, M.Sc., SET

### • BOTANY

Dr. Asmita P. Raut, M.Sc., Ph.D.  
Dr. Shilpa Gharat, M.Sc., Ph.D.  
Dr. Abhijeet Salve, M.Sc., NET, JRF  
Dr. Dakshata M. Patil, M.Sc., Ph.D.  
Asst. Prof. Rudrakshi B. Raut, M.Sc.  
Asst. Prof. Tejas N. Chaudhari, M.Sc.  
Asst. Prof. Harshal V. Chaudhary, M.Sc.

### • MATHEMATICS

Asst. Prof. Dipali P. Mali, M.Sc., NET, SET

### • MARATHI

Asst. Prof. Vivek V. Kudu, M.A., SET, NET  
Asst. Prof. Y. D. Morey, M.A., NET  
Dr. Darshana S. Chaudhari, M.A., Ph.D., NET

### • HINDI

Dr. Sangeeta Thakur, M.A., Ph.D.

### • POLITICAL SCIENCE

Prof. (Dr.) Tanaji J. Pol, M.A., SET, Ph.D.  
Asst. Prof. (Dr.) Rutuja S. Raut, M.A., NET, SET

### • GEOGRAPHY

Dr. B. B. Rahane, M.A., M.Phil., Ph.D.

### • ACCOUNTANCY

Asst. Prof. Prashant S. Kadam, M.Com., NET  
Dr. Shreya Mishra, M.Com., NET, Ph.D.  
Dr. Jitendra S. Tiwari, M.Com., SET  
Asst. Prof. Masum I. Mohammedwala, M.Com.

### • CHEMISTRY

Asso. Prof. (Dr.) S. P. Janwadkar, M.Sc., Ph.D.  
Asso. Prof. (Dr.) P. P. Mogle, M.Sc., NET, Ph.D.  
Dr. Dilip Yadav, M.Sc., Ph.D.  
Dr. Vaibhava More, M.Sc., Ph.D.  
Asst. Prof. Jaiba S. Shaikh, M.Sc.  
Asst. Prof. Shrutika V. Raut, M.Sc.  
Asst. Prof. Kaushik A. Mestry, M.Sc., SET  
Asst. Prof. Shraddha S. Gaikwad, M.Sc.  
Asst. Prof. Siddhi S. Mhatre, M.Sc.

### • ZOOLOGY

Dr. Harshad Vanmali, M.Sc., Ph.D.  
Dr. Swapnil J. Keni, M.Sc., Ph.D.  
Asst. Prof. Shruti H. Dalvi, M.Sc.  
Dr. Pooja H. Keni, M.Sc., Ph.D.

### • LIBRARIAN

Prof. Dr.(Mrs.) Sheela K. Godbole, B.Sc., M.Lib., NET, Ph.D.

## FACULTY MEMBERS

### • BIOTECHNOLOGY

Dr. Shailaja Puneeth Palan, M.Sc., Ph.D.  
 Dr. Runali Prashant Raut, M.Sc., SET  
 Asst. Prof. Apurva Hemkant Save, M.Sc.  
 Asst. Prof. Ishwari Nitesh Mehta, M.Sc.

### • INFORMATION TECHNOLOGY

Dr. Juita Tushar Raut, M.Sc., Ph.D., SET  
 Asst. Prof. Sayali Mandar Bhosale, M.Sc.  
 Asst. Prof. Krutika Hrudaynath Churi, M.Sc.

### • BFM

Dr. Sunil B. Khatri, M.Com., Ph.D.

### • COMPUTER SCIENCE

Asst. Prof. Bhakti Narendra Raut, M.Sc., NET, SET  
 Asst. Prof. Tejal Dipak Bagul, M.Sc.  
 Asst. Prof. Priyanka Dhanendra Nighot, M.Sc.

### • BMS / BAF / BBI

Asst. Prof. Maqsood Hanif Memon, M.Com., NET, SET  
 Asst. Prof. Usha Kishor Pamale, M.Com.  
 Asst. Prof. Sailee Prashant Dahanukar, M.Com.

### Knowledge Resource Centre

• No. of Titles	: 61994
• No. of Text Books	: 51905
• No. of Reference Books	: 64829 Nos.
• CD's & Cassettes	: 1106 Nos.
• Research Journal and Periodicals	: 100
• Total Volumes	: 116734
• College Magazines	: 53
• Newspaper/Membership	: 21
• Database	: British Council Library
• Anti Plagiarism Software	: Drillbit
• No. of Rare Books	: 423 Nos.
• Bound Periodicals	: 3057
• Open Learning Resources	: Through NDLI / DOAJ / Shodhganga

### Campuses and Infrastructure and Learning Resources

• Campus	: 21 Acre
• Class Rooms	: 68 Nos.
• Laboratories	: 29 Nos.
• Botanical Garden	: 1 No.
• Nursery	: 12.95 Acre / 4 Nos.
• Information Technology Laboratories	: 7 Nos.
• Gymkhana	: 2 Nos.
• Playground	: 2 Nos.
• Fitness Centre / Yoga Centre	: 2 Nos.
• Football Turf	: 1 No.

### Collaborations

• Memorandum of Understanding (Mou's)	: 36
• Placements	: 306
• Entrepreneurship Development Programmes	: 29
• Stock Market Learning	: 24

### Teaching Departments and Programmes Offered

• No. of Teaching Departments (UG/PG)	: 25
• No. of UG and PG Degree Programmes	: 25
• No. of Doctoral Programmes	: 8



**Sonopant Dandekar Shikshan Mandali's**  
**SONOPANT DANDEKAR ARTS,**  
**V. S. APTE COMMERCE &**  
**M. H. MEHTA SCIENCE COLLEGE, PALGHAR**

**OUR VISION**

**"Empowering Rural Minds for a Global Tomorrow"**

**"To be a globally renowned educational institution that empowers the rural communities of Palghar district with knowledge, skills, and values, fostering internationalization, innovation, and sustainable development"**



# Administration

Principal: **Dr. Kiran J. Save**

Vice Principal: **Dr. Mahesh M. Deshmukh, Prof. (Dr.) Tanaji J. Pol**

Academic Supervisor: **Dr. Harshad Vanmali, Dr. Shailaja Palan**

## INDEX

Sr. No.	Topic	Page No.
1	Introduction .....	7
2	Admission .....	10
3	Fee Structure .....	31
4	Refund of Fees .....	41
5	General Guidelines / Rules for Admission .....	43
6	Choice Based Credit System (CBCS) by UGC .....	45
7	University and College Examinations .....	48
8	College Rules and Regulations .....	56
9	Attendance .....	57
10	Facilities available for the students .....	58
11	Various Committees and Associations .....	64
12	Rotary Competitaive Examination Centre .....	66
13	Training and Placement Cell .....	67
14	Various Scholarship Information .....	68

### COLLEGE TERMS

Opening of the College: 12 June 2026

\* *Terms will be arranged as per the guidelines issued by University of Mumbai.*

### COLLEGE TIMINGS

Senior College: 7.30 a.m. to 5.30 p.m.

**Email ID**

[sdscollege@yahoo.com](mailto:sdsmcollege@yahoo.com)

**Website**

[www.sdscollege.com](http://www.sdscollege.com)

# 1. INTRODUCTION

## About Us...

Sonopant Dandekar Shikshan Mandali's S.D. Arts, V.S. Apte Commerce, M.H. Mehta Science College is one of the premier institutes affiliated to University of Mumbai catering the need of higher education of the students in Palghar district and in vicinity with the aim 'Higher Education to All'. Institution, since its inception has been imparting quality education and seeking to foster compassion, adaptability and fortitude in our students. Today college has conducting over 30 courses from graduation to Doctorate degree fulfilling the global demands of advanced education. From last few decades the institute has been striving for the betterment of academics and for exhaustive blooming of learners to become a paradigm of success. Academic year 2025-26 has been full of spectacular achievements in curricular, co- curricular and extracurricular activities accomplishing the process of education in true sense.

Institutional journey of last few decades has been a journey of growth, resilience and innovation. The institution is progressing in all its endeavours towards utmost excellence along with an overall development of students. The 'Sonopant Dandekar Shikshan Mandali' has contributed greatly to educational, social and cultural development of this region.

## A joint venture by SDSM College and Lupin

### "ADVANCED DIPLOMA IN INDUSTRIAL CHEMISTRY"

There is a vast difference between the curriculum taught in the college and skill requirements in Industry. To bridge this gap an innovative diploma course is started in Sonopant Dandekar Arts, V. S. Apte Commerce, & M. H. Mehta Science, College, Palghar. With generous contribution of Lupin Human Welfare Research foundation, Boisar by donating necessary Instruments.

On 2<sup>nd</sup> May 2016 the Analytical Laboratory was inaugurated by Adv. G. D. Tiwari, President Sonopant Dandekar Shikshan Manali, Palghar & Mr. Vijaykumar Kothiwale, Vice-president Lupin Industries Limited.

The Laboratory has instruments like HPLC, GC, FTIR, Karl Fisher, Ion Chromatography, Polarimeter, BDTD, Analytical Balance, etc. The diploma course has various important features as, 80% of the course includes hands on training on instruments. Experts from Lupin industry as a trainer. Industrial samples will be used for practical purpose. Golden opportunity to handle costly instruments personally. Preparation for Interview at different industries.

A MOU was signed between them on 19<sup>th</sup> November 2016 in the presence of Mr. Balasaheb Darade, member expert committee Government of Maharashtra, & overnment of India he writes on his facebook blog that "Make in colleges - skill development and hands on industrial experience in college are important. Industry and academia needs to work together to make "make in India" success. Memorandum of Understanding between Lupin and SDSM, Palghar is great step towards this. Lupin will be providing lab equipments worth 2 Cr and also use facilities for their industrial training programs, students will be equipped with skills (on job training) and employable. Best wishes and many more industry, academia initiatives need to come forward."

Two batches of 20 students each successfully cleared their course and out of them 11 were placed in Lupin Pharmaceutical Ltd., Boisar. The admission for third and fourth batches is in progress which will be commencing shortly.

## MINAL MEHTA POST-GRADUATE CENTRE

The Mandali is able to expand scope of its academic activities by starting the Post-Graduate Courses from the academic year 1996-97 when the Govt. of Maharashtra and the University of Mumbai were pleased to permit the college to start the teaching of the courses. This is catering the needs of the area comprising Palghar, Dahanu, Jawhar, Mokhada, Talasari and Wada Tahasils.

## STREAMS AT A GLANCE

### BACHELOR OF ARTS

Specialisation in following subjects is available

- Marathi • English • Hindi • Political Science • Philosophy • History
- Rural Development • Economics • Geography • Psychology

### BACHELOR OF COMMERCE (ACCOUNTANCY)

### BACHELOR OF SCIENCE (GENERAL)

- |             |           |          |           |               |
|-------------|-----------|----------|-----------|---------------|
| • Chemistry | • Physics | • Botany | • Zoology | • Mathematics |
|-------------|-----------|----------|-----------|---------------|

### Bachelor of Science (Biotechnology)

### Bachelor of Commerce (Management Studies) (BMS) (Marketing/Finance/HR)

### Bachelor of Science (Computer Science)

### Bachelor of Science (Information Technology)

### Bachelor of Commerce (Accounting and Finance) (BAF)

### Bachelor of Commerce (Banking and Insurance) (BBI)

### Bachelor of Commerce (Financial Market) (BFM)

### Master of Arts

(Marathi) / (Political Science) / (History) (Geography) / (Economics) / (Psychology)

### Master of Commerce

(Advanced Accountancy) / (Business Management)

### Master of Science

(Analytical/Organic Chemistry) / (Physics) / (Botany) / (Zoology) /  
(Mathematics) / (Bio Technology) / (Information Technology)

### Ph.D.

(Chemistry) / (Botany) / (Zoology) / (Bio Technology)  
(Economics) / (Geography) / (Political Science) / (Commerce)

**For detailed NEP structure please refer**

**<https://mu.ac.in/syllabus-of-nep-2020/syllabus-of-nep-2020-ug-programme>**

## PROGRAMS OFFERED IN DEGREE COLLEGE

Sr. No.	Name of the Degree	Intake Capacity for FY	
		Aided	Unaided
1	Bachelor of Arts (B.A.)	240	120
2	Bachelor of Commerce (B.Com.)	240	240
3	Bachelor of Science (B.Sc.)	120	240
4	Bachelor of Science (Bio-Technology)	-	70
5	Bachelor of Science (Information Technology) (B.Sc.-I.T.)	-	120
6	Bachelor of Science (Computer Science) (B.Sc.-C.S.)	-	60
7	Bachelor of Commerce (Management Studies) (B.M.S.)	-	120
8	Bachelor of Commerce (Accounting & Finance) (B.A.F.)	-	120
9	Bachelor of Commerce (Banking & Insurance)	-	60
10	Bachelor of Commerce (Finance & Marketing)	-	60
11	Master of Arts - Marathi (M.A.)	-	60
12	Master of Arts - History (M.A.)	-	60
13	Master of Arts - Political Science (M.A.)	-	60
14	Master of Arts - Economics (M.A.)	-	60
15	Master of Arts - Psychology (M.A.)	-	60
16	Master of Arts - Geography (M.A.)	-	60
17	Master of Commerce - Advance Accountancy (M.Com.)	-	120
18	Master of Commerce - Business Management (M.Com.)	-	60
19	Master of Science - Analytical Chemistry (M.Sc.)	-	40
20	Master of Science - Organic Chemistry (M.Sc.)	-	40
21	Master of Science - Physics (M.Sc.)	-	20
22	Master of Science - Botany (M.Sc.)	-	20
23	Master of Science - Zoology (M.Sc.)	-	20
24	Master of Science - Mathematics (M.Sc.)	-	20
25	Master of Science - Bio technology (M.Sc.)	-	20
26	Master of Science - Chemistry by Research	-	20
27	Master of Science - Information Technology	-	20
28	Ph.D. in Chemistry	-	20
29	Ph.D. in Botany	-	10
30	Ph.D. in Zoology	-	10
31	Ph.D. in Bio Technology	-	06
32	Ph.D. in Political Science	-	08
33	Ph.D. in Geography	-	06
34	Ph.D. in Economics	-	04
35	Ph.D. in Commerce	-	04

## 2. ADMISSION

### ACADEMIC CALENDER FOR THE YEAR 2026-2027

1. Opening of the College: 12 June 2026.  
\* *Terms will be arranged as per the guidelines issued by University of Mumbai.*
2. Sundays are holidays.
3. Public Holidays as declared and adopted by the University. (Subject to change according to the convenience of the college)
4. Local holidays declared by the Principal.

### MEDIUM OF INSTRUCTIONS

As the College is situated in rural area as well in a multi-lingual area Marathi and English are made available to the students as the medium of instructions as per norms of the workload.

### PERCENTAGE OF RESERVATION OF SEATS FOR BACKWARD CLASS STUDENTS. (PALGHAR DISTRICT)

As per the direction of the University of Mumbai and Govt. of Maharashtra regarding the policy of reservation.

### F.Y.B.A. / F.Y.B.Com. / F.Y.B.Sc. Eligibility for Admission

Students who have passed the Higher Secondary Certificate Examination (Std. XII) conducted by the Maharashtra State Board of Secondary and Higher Secondary Education or any other exam recognized as equivalent thereto. OR With subjects either in Arts / Com. / Sci. streams mentioned in the Boards list or with subjects under Minimum Competency Courses and who fulfills the condition laid down in 0.2138, 0.2152 and 0.2145 of the University respectively.

## Bachelor of Science (B.Sc.) Bio-Technology

(Ordinance No. O.5108)

**Duration:** Three Years Integrated Course

**Circular No.:** No.UG/282 of 2007 , Dated 16th June, 2007; No. UG/294 of 2009, Dated 28th July, 2009

**Eligibility:** A candidate for being eligible for admission to the three year integrated course leading to the degree of Bachelor of Science (B.Sc.) must have passed the Higher Secondary School Certificate examination (Std. XII) conducted by the Maharashtra State Board of Secondary and Higher Secondary Education, Pune or its equivalent in Science stream.

Admission will be on merit, based on order of preference as follows:

Aggregate marks at H.S.C. or equivalent.

Aggregate marks in Science Group (Physics, Chemistry and Biology)

Marks in Biology and Chemistry.

Marks in Biology

A candidate who has not offered Mathematics and Statistics as one of the Subject at H.S.C. (Std. XII) shall have to satisfactorily complete a course on Mathematics and Statistics (of 15 hours duration) during the academic year of First Year B.Sc. in which he is admitted.

As per the guidelines of the University of Mumbai, New Education Policy 2020 will be implemented for the First Year Degree students from academic year 2023-24. There are chances of Subjects/Groups changes as per NEP of 2020 for first year courses.

## **Bachelor of Science (B.Sc.) (Computer Science)**

(Ordinance No. O.5719)

**Duration:** Three Years (Six Semesters)

**Circular No.:** No.UG./284 of 2007, Dated 16th June, 2007

**Eligibility:** A candidate for being eligible for admission to the three years integrated course leading to the degree of Bachelor of Science (B.Sc.) must have passed Higher Secondary School Certificate Examination (Std. XII) in Science stream conducted by the Maharashtra State Board of Secondary and Higher Secondary Education with Mathematics and Statistics as one of the subject or its equivalent. Admission will be on merit, based on order of preference as follows:

1. Aggregate Marks at H.S.C. or equivalent.
2. Aggregate Marks in Science Group (Physics, Chemistry and Mathematics)
3. Marks in Mathematics and Statistics and Physics. Marks in Mathematics and Statistics.

As per the guidelines of the University of Mumbai, New Education Policy 2020 will be implemented for the First Year Degree students from academic year 2023-24. There are chances of Subjects/Groups changes as per NEP of 2020 for first year courses.

## **Bachelor of Science (Information Technology) B.Sc. (I.T.)**

(Ordinance No. O.5051)

**Duration:** Three Years (Six Semesters)

**Circular No.:** No.UG./283 of 2007, Dated 16th June, 2007

**Eligibility:**

- (a) A candidate for being eligible for admission to the degree course of Bachelor of Science-Information Technology, shall have passed XII standard examination of the Maharashtra Board of Higher Secondary Education or it's equivalent with Mathematic and Statistics as one of the subject and should have secured not less than 45% marks in aggregate for open category and 40% marks in aggregate in case of Reserved category candidates.
- (b) Candidate who have passed Diploma (Three years after S.S.C. – Xth Std.) in Information Technology/ Computer Technology/ Computer Engineering/Computer Science/ Electrical, Electronics and Video Engineering and Allied Branches/Mechanical and Allied Branches/ Civil and Allied branches are eligible for direct admission to the Second Year of the B.Sc. (I.T.) degree course.However, the Diploma should be recognized by the Board of Technical Education or any other recognized Government Body. Minimum marks required 45% aggregate for open category candidates and 40% aggregate for reserved category candidates. **OR**

Candidates with post HSC-Diploma in Information Technology/Computer Technology/ Computer Engineering/ Computer Science/ and Allied branches will be eligible for direct admission to the Second Year of B.Sc. (I.T.). However, the Diploma should be recognized by the Board of Technical Education or any other recognized Government Body Minimum Marks required 45% aggregate for open category candidates and 40% aggregate for reserved category candidates.

As per the guidelines of the University of Mumbai, New Education Policy 2020 will be implemented for the First Year Degree students from academic year 2023-24. There are chances of Subjects/Groups changes as per NEP of 2020 for first year courses.

## **Bachelor of Commerce (Management Studies) (B.M.S.)**

(Ordinance No. O. 3941)

**Duration:** Three Years (Six Semesters)

**Circular No.:** No.UG/80 of 2010, Dated 27th April, 2010

**Eligibility:** A candidate for being eligible for admission to the B.M.S. Degree Course shall have passed H.S.C. Examination of the Maharashtra Board of Higher Secondary Education or its equivalent examination or Diploma in any Engineering branches with two years or three years duration after S.S.C. conducted by the Board of Technical Education, Maharashtra State or its equivalent examination by securing minimum 45% marks for general category (in one attempt) at the respective Examination and minimum 40% marks for the reserved category (in one attempt). No college shall conduct any entrance test in any form and the admissions are purely based on merit duly following the reservation policy as per the norms of Government of Maharashtra. While drawing the merit list, weightage has to be given to students from Arts, Commerce and Science Stream at 12th standard level. The stream wise weightage to be given is as under :

Stream	Commerce	Arts	Science	Diploma in Engineering and Other
Percentage	45%	25%	25%	5%

The applications are to be accepted and processed by the colleges stream wise separately and the merit list is to be displayed stream wise taking into account the reservation policy prescribed by the Government of Maharashtra.

- The merit list is to be prepared and displayed stream wise.
- In case if no applications are received under the "Diploma in Engineering and other Category" or if the seats remain vacant in "Diploma in Engineering and other Category" after all the merit lists/forms are exhausted, the vacant seats must be transferred to Commerce Stream.
- In case if no application is received from any stream the vacant seats are to be distributed equally between the remaining two streams only.
- After the first merit list is displayed, if any seat allotted to one stream remains vacant, the same shall be distributed equally between the remaining two streams. In case of vacancy in one stream is of single/ odd number of seats, the single seat is to be allotted to the Commerce Stream. In case if no applications are available from the two streams, then all the vacant seats of such two streams must be transferred to the third stream.
- Step (d) be repeated for the subsequent merit lists till all the forms are exhausted or the final merit list is displayed, whichever is earlier.

As per the guidelines of the University of Mumbai, New Education Policy 2020 will be implemented for the First Year Degree students from academic year 2023-24. There are chances of Subjects/Groups changes as per NEP of 2020 for first year courses.

## **Bachelor of Commerce (Accounting & Finance) (B.A.F.)**

(Ordinance No. O.5204)

**Duration:** Three Years (Six Semesters)

**Circular No.:** No.UG/395 of 2004, Dated 7th September, 2004

**Eligibility:**

- A candidate for being eligible for admission to the Bachelor of Commerce (Accounting and Finance) degree course shall have passed XII Std. Examination of the Maharashtra Board of Higher Secondary Education or its equivalent and secured not less than 45% marks in aggregate at first attempt (40% in case of reserved category).

(b) Every candidate admitted to the degree course in the constituent/affiliated college/recognized institution, conducting the course, shall have to register himself/herself with the University.

As per the guidelines of the University of Mumbai, New Education Policy 2020 will be implemented for the First Year Degree students from academic year 2023-24. There are chances of Subjects/Groups changes as per NEP of 2020 for first year courses.

## **Bachelor of Commerce (Banking and Insurance)**

(Ordinance No. O.5209)

**Duration :** Three Years ( Six Semesters)

**Circular No. :** No.UG/489 of 2004, Dated 17th November, 2004.

**Eligibility :**

(a) A candidate for being eligible for admission to the Bachelor of Commerce (Banking and Insurance) degree course should have passed XII Std. Examination of the Maharashtra State Board of Secondary and Higher Secondary Education, Pune, or its equivalent and secured not less than 45% marks in aggregate (40% in the case of reserved category candidates) at one and the same sitting.

(b) Every candidate admitted to the degree course in the affiliated colleges conducting the course shall have to register enroll himself/herself with the University.

As per the guidelines of the University of Mumbai, New Education Policy 2020 will be implemented for the First Year Degree students from academic year 2023-24. There are chances of Subjects/Groups changes as per NEP of 2020 for first year courses.

## **Bachelor of Commerce (Financial Market) (B.F.M.)**

(Ordinance Number : O.5693)

**Duration:** Three Years

**Circular No.:** No.UG/80 of 2010, Dated 27th April, 2010

**Eligibility:** Candidate for being eligible for admission to the Bachelor of Commerce (Financial Markets) degree course shall have passed XII Std. examination of the Maharashtra State Board of Secondary & Higher Secondary Education or its equivalent and secured not less than 45% marks in aggregate (40% in case of reserved category) at one and the same sitting.

Every candidate admitted to the degree course in the constituent/affiliated college/recognized institution, conducting the course, shall have to register himself/herself with the University.

Six Semesters Spread over in Three Years

As per the guidelines of the University of Mumbai, New Education Policy 2020 will be implemented for the First Year Degree students from academic year 2023-24. There are chances of Subjects/Groups changes as per NEP of 2020 for first year courses.

## **POST GRADUATE COURSE (UNAIDED)**

### **M.A. Part - I & II - Marathi /Political Science/History/Economics/ Geography/Psychology**

#### **Master of Arts (M.A.)**

(Ordinance No. O.2237)

**Duration:** Two Years

**Circular No.:** University examination at the end of each year viz. M.A. Part I and II No.UG/Gen/104 of 1989

#### **M.A. Part-I**

**Eligibility:** A Candidate for being eligible for admission to the course leading to the Degree of Masters of Arts in the subject of Marathi/Political Science/History/Economics/Geography/Psychology must have passed the examination for the Degree of Bachelor of Arts (Three year Integrated course) of this university or an equivalent degree of another recognized University. **Provided however that applications of graduates of this university in the faculties other than the faculty of arts (not completed graduation from the concerned subjects to be opted for masters from the subjects given above or those who have passed the equivalent examination of another recognized university admission to M.A. Degree course by papers** will be considered by the academic council on the merits of each individual case on the recommendation of the head of the university department concern/chairman of the board of studies concerned in the subject in which these is no university department/ principal of a college where the post- graduate centre is granted , and in the case of a student seeking admission to the course by research, on the recommendation of the chairman of the committee of recognized teachers in the subject concerned before recommending such applications, the following procedure shall be followed.

A qualifying test consisting of two papers as under shall be administered in the subject in which the student desires to register for his M.A.Degree.

1) An essay paper in the subject, 2) A paper to test the student's general acquaintance with the subject. The change of faculty test required to given by the students has been waived in case of students who desire to register with the directorate of distant education.

### **M.Com. - (Advance Accountancy) / (Business Management)**

#### **Master of Commerce (M.Com.)**

(Ordinance No. O.5977)

**Duration:** Two Years (Four Semesters)

**Circular No.:** No.UG/10 of 2012, Dated 27th February, 2012

#### **M.Com. Part-I**

**Eligibility:** A learner for being eligible for admission to the Post Graduate Programme i.e. Master of Commerce, shall have passed the examination for the degree of Bachelor of Commerce (three years/Six Semester integrated course) or the degree B.Com. (Old Course) or the other Semester based Programmes i.e. Bachelor of Commerce (Banking & Insurance) or Bachelor of Commerce (Accounting & Finance) or Bachelor of Commerce (Financial Markets) or Bachelor of Management Studies (B.M.S.) of this University, or an examination of any other University recognized as equivalent thereto.

## **M.Sc. Chemistry - (Analytical Chemistry & Organic Chemistry) / (Physics) / Mathematics**

### **Master of Science (M.Sc.)**

(Ordinance No. O.6002)

**Duration:** Two Years

**Circular No.:** No.UG/09 of 2012, Dated 21st February, 2012

#### **M.Sc. Part-I**

**Eligibility:** Admissions will be on merit (percentage of aggregate marks/grade secured at the qualifying examination). Reservation criteria shall be followed as prescribed by the Government at the time of admissions. A learner for being eligible to apply for admission for a given integrated ten semester M.Sc. programme must have passed standard twelfth (after the 10+2 schooling) or equivalent examination with minimum 50% marks for students belonging to the general category and 45% marks for students belonging to the Reserved category with science subjects as may be prescribed for a given course. A learner for being eligible to apply for admission to the M.Sc. degree course by papers in the branches other than those of Molecular Biology, Biotechnology, Life Sciences, Environmental Sciences, Biophysics, Bioinformatics, Biochemistry, Bio-analytical Sciences, Applied Biology, Fisheries management, Herbal Sciences, Nutraceuticals, Applied and Industrial Chemistry, Computer Science and Information Technology must have passed : The B.Sc. degree examination of this University or degree of any other University recognized as equivalent thereto with Minimum 46 credits or its equivalent (i.e, the minimum credits required for majoring in a subject, and excluding the credits for optional courses) of the subject which he wants to offer for the M.Sc. degree course by papers. The admission shall be strictly on merit for the seats allotted by the University. Where the seats for the Masters Programme are to be allotted by the college, the Head of the institution shall have discretionary powers for admission under "College seats" not exceeding 30% of the total allotted quota OR as prescribed by the University Rules from time to time.

## **M.Sc. (Botany) & (Zoology)**

### **Master of Science (M.Sc.)**

(Ordinance No. O.6002)

**Duration:** Two Years

**Circular No.:** No.UG/09 of 2012, Dated 21st February, 2012

#### **M.Sc. Part-I**

**Eligibility:** Admissions will be on merit (percentage of aggregate marks/grade secured at the qualifying examination). Reservation criteria shall be followed as prescribed by the Government at the time of admissions.

A learner for being eligible to apply for admission to the M.Sc. degree course by papers in the branches other than those of Molecular Biology, Biotechnology, Life Sciences, Environmental Sciences, Biophysics, Bioinformatics, Biochemistry, Bio-analytical Sciences, Applied Biology, Fisheries management, Herbal Sciences, Nutraceuticals, Applied and Industrial Chemistry, Computer Science and Information Technology must have passed :- The B.Sc. degree examination of this University or degree of any other University recognized as equivalent thereto with Minimum 46 credits or its equivalent (i.e, the minimum credits required for majoring in a subject, and excluding the credits for optional courses) of the subject which he wants to offer for the M.Sc. degree course by papers.

The admission shall be strictly on merit for the seats allotted by the University.

Where the seats for the Masters Programme are to be allotted by the college, the Head of the institution shall have discretionary powers for admission under "College seats" not exceeding 30% of the total allotted quota OR as prescribed by the University Rules from time to time.

However candidate who has passed the B.Sc. degree of this University or of any other University recognized as equivalent thereto with the following combinations of subjects will be eligible for admission to the M.Sc. degree course by papers in the branches as listed below.

### **LIFE SCIENCES**

The Bachelor's degree in the Faculty of Science in the Subjects of Life Sciences, Botany, Zoology, Microbiology, Computer Sciences, Chemistry and Biochemistry and Applied or Allied Biological Sciences, Bioinformatics from the University of Mumbai or equivalent Degree of any other University recognized by UGC.

**OR**

Faculty of Technology/ Faculty of Medicine/ Fisheries Sciences/ Veterinary Sciences/ Pharmacy of this University or equivalent Degree of recognized Universities.

**OR**

The Bachelor's Degree in Agriculture/ Fisheries Sciences or Veterinary Sciences of recognized Universities with following Major and Ancillary Subjects:

<b>MAJOR</b>	<b>ANCILIARY</b>
Life Sciences, Botany, Zoology, Microbiology, Biotechnology, Applied or Allied Biological Sciences	Chemistry up to second year B.Sc.
Chemistry, Biochemistry	Any Biology Subject up to Second Year B.Sc
Physics	Any Biology Subject up to Second Year B.Sc.
Pharmacy	
Agriculture/ Veterinary Sciences/	
Fisheries Sciences	
Computer Sciences, Bioinformatics	Biological Sciences / Chemistry / Physics up to Second year B.Sc.
Bachelor's Degree in Medicine (M.B.B.S./ B.D.S.)	
Bachelor's Degree (B.E./ B.Tech.) in Biotechnology / Bioinformatics / Information Technology, Biomedical Engineering	With or without any one of the Biological Sciences Subject as the case may be.

## **M.Sc. Biotechnology**

### **Master of Science (M.Sc.)**

(Ordinance No. O.6002)

**Duration:** Two Years

**Circular No.:** No.UG/09 of 2012, Dated 21st February, 2012

### **M.Sc. Part-I**

**Eligibility:** Admissions will be on merit (percentage of aggregate marks/grade secured at the qualifying examination). Reservation criteria shall be followed as prescribed by the Government at the time of admissions.

A learner for being eligible to apply for admission to the M.Sc. degree course by papers in the branches other than those of Molecular Biology, Biotechnology, Life Sciences, Environmental Sciences, Biophysics, Bioinformatics, Biochemistry, Bio-analytical Sciences, Applied Biology, Fisheries management, Herbal Sciences, Nutraceuticals, Applied and Industrial Chemistry, Computer Science and Information Technology must have passed :- The B.Sc. degree examination of this University or degree of any other University recognized as equivalent thereto with Minimum 46 credits or its equivalent (i.e, the minimum credits required for majoring

in a subject, and excluding the credits for optional courses) of the subject which he wants to offer for the M.Sc. degree course by papers.

The admission shall be strictly on merit for the seats allotted by the University.

Where the seats for the Masters Programme are to be allotted by the college, the Head of the institution shall have discretionary powers for admission under "College seats" not exceeding 30% of the total allotted quota OR as prescribed by the University Rules from time to time.

However candidate who has passed the B.Sc. degree of this University or of any other University recognized as equivalent thereto with the following combinations of subjects will be eligible for admission to the M.Sc. degree course by papers in the branches as listed below.

The learners who have either passed Bachelor's Degree Examination of University of Mumbai in Science/ Technology or equivalent Degree of any other University recognized as equivalent thereto with the following combination of Subject/s as Major and Ancillary Subject/s:

MAJOR	ANCILIARY
Life Sciences, Botany, Zoology, Microbiology, Biotechnology, Applied or Allied Biological Sciences	Chemistry up to second year level.
Chemistry, Biochemistry	Any Biology Subject.
Physics	Any Biology Subject.
Agriculture/Fisheries Sciences/ Veterinary Sciences	
Computer Sciences	Biological Sciences/ Chemistry/ Physics up to Second year B.Sc.
Bioinformatics	
Bachelor's Degree (B.E./ B.Tech.) in Biotechnology / Bioinformatics/ Information Technology	With or without any one of the Biological Sciences Subject as the case may be.

### **Master of Science Information Technology (M.Sc.IT)**

(Ordinance No. O.6002)

**Duration:** Two Years

**Circular No.:** UG/106 of 2019-20.

**Eligibility:** Candidate for being eligible for admission to the Master of Science in Information Technology (M.Sc. I.T.) post graduate degree shall have passed Bachelor of Science (B.Sc.) in Information technology/ Computer Science/ Physics/Maths/Stats/Electronics, Bachelor of Engineering and A candidate who have completed Bachelor of Computer Application Semester I and II.

Four Semesters spread over in two years.

### **Ph.D.**

**(Chemistry) / (Botany) / (Zoology) / (Bio Technology)  
(Economics) / (Geography) / (Political Science) / (Commerce)**

As per the rules and regulations for Ph.D. of University of Mumbai (Ph.D. guidelines 2025)

### **M.Sc. By Research in Chemistry**

As per the directives of University of Mumbai.

### CLASSWISE SUBJECT COMBINATIONS: F.Y. Bachelor of Science (Biotechnology) (UG NEP Subjects)

Class	Sem.	Major (M1)	Major (M2)	Major (M3)	Minor	OE other faculty	VSC, SEC (Related to core)	AEC, IKS, VEC	OJT, FP, CEP, CC, RP
FY Biotech	I	Fundamentals of Biotechnology-I	Microbial Biotechnology	Practical	-	<ul style="list-style-type: none"> <li>Entrepreneurship Management</li> <li>Logical Reasoning</li> </ul>	<b>VSC:</b> <ul style="list-style-type: none"> <li>Instrumentation in Biotechnology</li> <li>Computers in Biology (Choose any two)</li> </ul> <b>SEC:</b> <ul style="list-style-type: none"> <li>Microbial Techniques</li> <li>Clinical Diagnostics (Choose any two)</li> </ul>	<ul style="list-style-type: none"> <li><b>AEC:</b> Introduction to Communication Skills</li> <li><b>VEC:</b> Indian Constitution</li> <li><b>IKS:</b> Environmental Management &amp; Sustainable Development - I (Choose any one)</li> </ul>	<ul style="list-style-type: none"> <li>Introduction to Cultural Activities</li> <li>Introduction to Sports, Physical Literacy, Health &amp; Fitness &amp; Yoga</li> <li>Co-Curricular Course National Service Scheme (NSS)</li> <li>Curricular Course National Cadet Corps (NCC) (Choose any one subject as per Sem.I)</li> </ul>
FY Biotech	II	Fundamentals of Biotechnology -II	Molecular Biology I & Molecular Genetics	Practical	<ul style="list-style-type: none"> <li>Common – Human – Diseases</li> <li>Introduction to Toxicology</li> <li>Plants in Human Welfare (Choose any one)</li> </ul>	<ul style="list-style-type: none"> <li>Relevant Ideas of Bhagvad Gita</li> <li>Content Writing (Choose any one)</li> <li>Leadership Management</li> <li>Non-Banking Financial Companies (Choose any one)</li> </ul>	<b>VSC:</b> <ul style="list-style-type: none"> <li>Introduction to Medical Laboratory Technology</li> <li>Basics in R with Applications in Biotechnology (Choose any one)</li> </ul> <b>SEC:</b> <ul style="list-style-type: none"> <li>Physico Chemical Analysis of Soil &amp; Water</li> <li>Food adulteration (Choose any one)</li> </ul>	<ul style="list-style-type: none"> <li><b>VEC:</b> Environmental Management &amp; Sustainable Development - II (Choose any one)</li> <li><b>AEC:</b> Marathi / Hindi (Choose any one)</li> </ul>	<ul style="list-style-type: none"> <li>Introduction to Cultural Activities</li> <li>Introduction to Sports, Physical Literacy, Health &amp; Fitness &amp; Yoga</li> <li>Co-Curricular Course National Service Scheme (NSS)</li> <li>Curricular Course National Cadet Corps (NCC) (Choose any one subject as per Sem.I)</li> </ul>

### CLASSWISE SUBJECT COMBINATIONS: S.Y. Bachelor of Science (Biotechnology) (UG NEP Subjects)

Class	Sem.	Major (M1)	Major (M2)	Major (M3)	Major (M4)	Minor	OE other faculty	VSC, SEC (Related to core)	AEC, IKS, VEC	CC	OJT, FP, CEP, RP
SY Biotech	III	Immunology	Molecular biology II	Practicals In Immunology	Practicals In Molecular Biology II	<ul style="list-style-type: none"> <li>Zoology- Physiology and Endocrinology</li> <li>Chemistry- General Principles of Chemistry (Choose any one)</li> </ul>	<ul style="list-style-type: none"> <li>Financial literacy</li> <li>Introduction to Geoinformatics (Choose any one)</li> </ul>	<ul style="list-style-type: none"> <li>Introduction to Bioinformatics</li> </ul>	<ul style="list-style-type: none"> <li><b>AEC</b> Marathi / Hindi (Choose any one subject as per Sem.II)</li> </ul>	<ul style="list-style-type: none"> <li>Introduction to Cultural Activities</li> <li>Introduction to Sports, Physical Literacy, Health &amp; Fitness &amp; Yoga</li> <li>Co-Curricular Course National Service Scheme (NSS)</li> <li>Curricular Course National Cadet Corps (NCC) (Choose any one subject as per Sem.I)</li> </ul>	Field Project

### CLASSWISE SUBJECT COMBINATIONS: S.Y. Bachelor of Science (Biotechnology) (UG NEP Subjects)

Class	Sem.	Major (M1)	Major (M2)	Major (M3)	Major (M4)	Minor	OE other faculty	VSC, SEC (Related to core)	AEC, IKS, VEC	CC	OJT, FP, CEP, RP
SY Biotech	IV	Biochemistry	Medical Biotechnology	Practicals in Biochemistry	Practicals in Medical Biotechnology	<ul style="list-style-type: none"> <li>• Zoology- Haematology</li> <li>• Chemistry - General Principles of Chemistry (Choose any one)</li> </ul>	<ul style="list-style-type: none"> <li>• Management skills</li> <li>• Parliamentary systems and procedures (Choose any one)</li> </ul>	Microbial laboratory techniques	Introduction to Communication Skills-II	<ul style="list-style-type: none"> <li>• Introduction to Cultural Activities</li> <li>• Introduction to Sports, Physical Literacy, Health &amp; Fitness &amp; Yoga</li> <li>• Co-Curricular Course National Service Scheme (NSS)</li> <li>• Curricular Course National Cadet Corps (NCC) (Choose any one subject as per Sem.I)</li> </ul>	CEP

### CLASSWISE SUBJECT COMBINATIONS: T.Y. Bachelor of Science (Biotechnology) (UG NEP Subjects)

Class	Sem.	Major (M1)	Major (M2)	Major (M3)	Major (M4)	Major (M4)	Minor	OE - Subject Specific	VSC, SEC (Related to core)	Subject Specific IKS	OJT, FP, CEP, CC, RP
TY Biotech	V	Clinical Biochemistry and Immunology	Genomics and Proteomics	Good Practices and Quality Assurance in Industry	Practical I based onClinical Biochemistryand Immunology	Practical in Genomics and Proteomics	<ul style="list-style-type: none"> <li>• Zoology</li> <li>• Chemistry (Choose any one)</li> </ul>	<ul style="list-style-type: none"> <li>• Environmental Biotechnology</li> <li>• Marine Biotechnology (Choose any one)</li> </ul>	Industrial Biotechnology	-	FP / CEP
TY Biotech	VI	Medical Biotechnology	Biostatistics	Cell Biology - Developmental Biologyand Cancer Biology	Practical in Medical Biotechnology	Practical in Computational Biostatistics	<ul style="list-style-type: none"> <li>• Zoology</li> <li>• Chemistry (Choose any one)</li> </ul>	<ul style="list-style-type: none"> <li>• Plant and Animal Biotechnology</li> <li>• Food Biotechnology</li> </ul>	-	-	OJT 4C

\* The student has to submit the preference for the subjects, the college will finalized the subject as per the merit.

## CLASSWISE SUBJECT COMBINATIONS: F.Y. & S.Y. Bachelor of Science (Computer Science) (UG NEP Subjects)

Class	Sem.	Major (M1)	Major (M2)	Major (M3)	Minor	OE other faculty	VSC, SEC (Related to core)	AEC, IKS, VEC	OJT, FP, CEP, CC, RP
FYBSC CS	I	Digital Systems & Architecture (TH)-2	Fundamentals of Database Systems (TH)-2	Computer Science Practical 1 (PR)-2	-	<ul style="list-style-type: none"> <li>Basic of Fintech</li> <li>Entrepreneurship Management</li> <li>Logical Reasoning-2 (Choose any two)</li> </ul>	<b>VSC:</b> <ul style="list-style-type: none"> <li>Introduction to Programming with Python-2</li> </ul> <b>SEC:</b> <ul style="list-style-type: none"> <li>Statistics with R Programming-2</li> </ul>	<b>AEC:</b> <ul style="list-style-type: none"> <li>Introduction to Communication Skills (B.Sc.)</li> </ul> <b>VEC:</b> <ul style="list-style-type: none"> <li>Environmental Management and Sustainable Development-I</li> </ul> <b>IKS:</b> Indian Knowledge System Series (Generic)-1	<ul style="list-style-type: none"> <li>Introduction to Cultural Activities</li> <li>Introduction National Service Scheme (NSS)</li> <li>National Cadet Corps (NCC)</li> <li>Introduction to Sports, Physical Literacy, Health &amp; Fitness &amp; Yoga (Choose any one)</li> </ul>
FYBSC CS	II	Design & Analysis of Algorithms (TH)-2	Object Oriented Programming (TH)-2	Computer Science Practical 2 (PR)-2	DS_R Programming-2	<ul style="list-style-type: none"> <li>Relevant Ideas of Bhagvad Geeta</li> <li>Content Writing (Choose any one)</li> <li>Leadership Management</li> <li>Non-Banking Financial Companies (2) (Choose any one)</li> </ul>	<b>VSC:</b> <ul style="list-style-type: none"> <li>Web Technologies-2</li> </ul> <b>SEC:</b> <ul style="list-style-type: none"> <li>Advanced Python Programming-2</li> </ul>	<b>AEC:</b> <ul style="list-style-type: none"> <li>भाषिक कौशल्यांचे उपयोजन-१ (भाषण व निवेदन कौशल्य)</li> <li>हिंदी भाषा कौशल्य के आधार (Choose any one)</li> </ul> <b>VEC:</b> Environmental Management & Sustainable Development-II	<ul style="list-style-type: none"> <li>Foundation &amp; Exploration of Performing fine Arts</li> <li>Co-Curricular Course NCC</li> <li>National Service Scheme (Leadership and Community Engagement)</li> <li>Introduction to Sports, Physical Literacy, Health &amp; Fitness &amp; Yoga-II (Choose any one subject as per Sem.I)</li> </ul>
SYBSC CS	III	MJ5:Principles of Operating Systems (TH) – 2 MJ6: Theory of Computation (TH)-2 MJ7: Data Structures (TH) – 2 MJP3: Computer Science Practical 3 (PR) – 2	-	-	Python for Data Science -2 Scala for DS-2	Information to Geo Informatics OR Financial Literacy-2 (Choose any one)	VSC:2 Java Programming – 2	<b>AEC:</b> Lekhan Kaushalya-2	<ul style="list-style-type: none"> <li>Indian Theatre: Classical Roots &amp; Contemporary Expression</li> <li>Introduction to Sports Training and Test and Measurement</li> <li>Study of Indian Social Reformers (NSS)</li> <li>National Cadet Corps (NCC) (Choose one subject as per Sem. I &amp; II) (2)</li> <li>Field Project (FP)-2</li> </ul>
SYBSC CS	IV	MJ8:Computer Networks (TH)-2 MJ9: Software Engineering (TH) MJ10: IoT Technologies (TH) (2.00) MJP4: Computer Science Practical 4 (PR) (2.00)	-	-	Advance Python for Data Science (2.00)  Data Analysis with SAS / SPSS /R (2.00)	Management Skills (2) OR Parliamentary System and Procedures (2)	SEC : Mobile Application Development (2.00)	AEC : Introduction to Communication Skill in English II (B.Sc.)	<ul style="list-style-type: none"> <li>Indian Theatre: Classical Roots &amp; Contemporary Expression</li> <li>Introduction to Sports Training and Test and Measurement</li> <li>Study of Indian Social Reformers (NSS)</li> <li>National Cadet Corps (NCC) (Choose any one subject)</li> <li>Community Engagement Programme CEP) -02</li> </ul>

### CLASSWISE SUBJECT COMBINATIONS: T.Y. Bachelor of Science (Computer Science) (UG NEP Subjects)

Class	Sem.	Major (M1/M2)	Elective Subject Distribution as per the Group	Minor	Group I VSC, SEC (Related to core)	FP, OJT
TYBSC CS	V	MJ11: Artificial Intelligence (TH) – 2 MJ12: Cyber & Information Security (TH) – 2 MJ13: Moral & Ehtical AI (TH)–2 MJP5: Computer Science Practical 5 (PR)–2 MJP6: Mini Project – I (PR) – 2	MJEL1: Software Testing & Quality Assurance (TH)–2 MJELP1: Software Testing & Quality Assurance Practical (PR)–2	Minor 1 -02 Minor 2 -02	VSC: 2 Ethical Hacking – 2	Field Project / CEP (2)
TYBSC CS	VI	MJ14: Data Science (TH) – 2 MJ15: Cloud Computing (TH) – 2 MJ16: Software Project Management (TH) – 2 MJP7: Computer Science Practical 6 (PR) – 2 MJP8: Mini Project – II (PR) – 2	MJEL3: Information Retrieval (TH) – 2 MJELP3: Information Retrieval Practical (PR) – 2	Minor 1 -02 Minor 2 -02	-	OJT

### CLASSWISE SUBJECT COMBINATIONS: F.Y. Bachelor of Science (Information Technology) (UG NEP Subjects)

Class	Sem.	Major (M1)	Major (M2)	Major (M3)	Minor	OE other faculty	VSC, SEC (Related to core)	AEC, IKS, VEC	
FYBSC IT	I	Programming with C (2)	Database Management Systems (2)	Practical I (2)	-	<ul style="list-style-type: none"> <li>Basic of Fintech</li> <li>Entrepreneurship Management</li> <li>Logical Reasoning (Choose any two for Open Elective) (4)</li> </ul>	<b>VSC:</b> <ul style="list-style-type: none"> <li>Combinational and Sequential Design</li> </ul> <b>SEC:</b> <ul style="list-style-type: none"> <li>Office Tools for Data Management (2)</li> </ul>	<ul style="list-style-type: none"> <li>Introduction to Communication Skills (B.Sc)</li> <li>Environmental Management &amp; Sustainable Development I-2</li> <li><b>IKS:</b> Indian Knowledge System Series (Generic)-1 (2)</li> </ul>	<ul style="list-style-type: none"> <li>Introduction to Cultural Activities</li> <li>Introduction to Sports, Physical Literacy, Health &amp; Fitness &amp; Yoga</li> <li>Co-Curricular Course National Service Scheme (NSS)</li> <li>Curricular Course National Cadet Corps (NCC) (Choose any one)</li> </ul>
FYBSC IT	II	OOPs with C++ (2)	Web Designing (2)	Practical II (2)	DS-R Programming (2)	<ul style="list-style-type: none"> <li>Relevant Ideas of Bhgavad Gita</li> <li>Content Writing (2) (Choose Any one)</li> <li>Leadership Management</li> <li>Non-Banking Financial Companies (2) (Choose Any one)</li> </ul>	<b>VSC:</b> <ul style="list-style-type: none"> <li>Assembly Language Programming</li> </ul> <b>SEC:</b> <ul style="list-style-type: none"> <li>PL/SQL (2)</li> </ul>	<ul style="list-style-type: none"> <li>भाषिक कौशल्यांचे उपयोजन-१ (भाषण व निवेदन कौशल्य)</li> <li>हिंदी भाषा कौशल्य के आधार (Choose any one)</li> <li>Environmental Management &amp; Sustainable Development-II</li> </ul>	<ul style="list-style-type: none"> <li>Introduction to Cultural Activities</li> <li>Introduction to Sports, Physical Literacy, Health &amp; Fitness &amp; Yoga</li> <li>Co-Curricular Course National Service Scheme (NSS)</li> <li>Curricular Course National Cadet Corps (NCC)</li> </ul>

### CLASSWISE SUBJECT COMBINATIONS: S.Y. Bachelor of Science (Information Technology) (UG NEP Subjects)

Class	Sem.	Major (M1)	Major (M2)	Major (M3)	Minor	OE other faculty	VSC, SEC (Related to core)	AEC, IKS, VEC	OJT, FP, CEP, CC, RP
SYBSC IT	III	Python Programming DATA (2) STRUCTURES(2) Operating System (2) Major Practical 3 (2)	-	-	Python for Data Science - 02 Scala for DS - 02	Financial Literacy/ Green Marketing (Choose any one) - 02	<b>VSC:</b> APPLIED MATHEMATICS - 02	<ul style="list-style-type: none"> <li>लेखन कौशल-(2) (महाजालावरील लेखन) / हिंदी भाषा व्यवहारिक प्रयोग (Choose any one)</li> </ul>	<ul style="list-style-type: none"> <li>Indian Theatre: Classical Roots &amp; Contemporary Expression</li> <li>Introduction to Sports Training and Test and Measurement</li> <li>Study of Indian Social Reformers (NSS)</li> <li>National Cadet Corps (NCC) (Choose one subject as per Sem. I &amp; II) (2)</li> <li>Field Project (FP)-2</li> </ul>
SYBSC IT	IV	Core Java (2) Software Engineering (2) Computer Networks (2) Major Practical 4 (2)	-	-	Advanced Python for Data Science -02  Data Analysis with SPSS - 02	Finance: Basics of Blockchain/ Marketing (Neromarketing) (Choose any one) - 02	<b>VSC:</b> Mobile Programming - 02	Introduction to Communication Skills in English II (B.Sc) - 02	<ul style="list-style-type: none"> <li>Indian Theatre: Classical Roots &amp; Contemporary Expression</li> <li>Introduction to Sports Training and Test and Measurement</li> <li>Study of Indian Social Reformers (NSS)</li> <li>National Cadet Corps (NCC) (Choose any one subject)</li> <li>Community Engagement Programme CEP) - 02</li> </ul>

### CLASSWISE SUBJECT COMBINATIONS: T.Y. Bachelor of Science (Information Technology) (UG NEP Subjects)

Class	Sem.	Major	Elective	Minor	OE (Open Elective)	VSC, SEC (Related to core)	AEC, IKS, VEC	OJT, FP, CEP, CC, RP
TYBSC IT	V	Advanced Web Programming -02 Advanced Web Programming Practical -02 Business Intelligence-02 Business Intelligence Practical-02 Software Project Management -02	Elective - 02 Elective Practical - 02	MINOR 1 -02 MINOR 2 - 02	-	<b>VSC:</b> Advanced Mobile Programming -02	-	FP: Project Dissertation - 02
TYBSC IT	VI	Security in Computing-02 Security in Computing Practical-02 AI and ML-02 AI and ML Practical-02 Software Quality Assurance -02	Principles of GIS -02 Principles of GIS Practical - 02	Minor 1 -02 Minor 2 -02	-	-	-	OJT: Project Implementation - 04

## CLASSWISE SUBJECT COMBINATIONS: F.Y. & S.Y. Bachelor of Management Studies (BMS) (UG NEP Subjects)

Class	Sem.	Major (M1)	Major (M2)	Major (M3)	Minor	OE other faculty	VSC, SEC (Related to core)	AEC, IKS, VEC	OJT, FP, CEP, CC, RP
FYBMS	I	Principles of Management I (4)	Bhartiya Theory of Management Styles (2)	-	-	<ul style="list-style-type: none"> <li>Administrative Ethics (2)</li> <li>Quantitative Techniques - I (2)</li> </ul>	<b>VSC:</b> <ul style="list-style-type: none"> <li>Information Technology in Business Management (2)</li> <li>Business start-up skills (2)</li> </ul>	<b>AEC:</b> <ul style="list-style-type: none"> <li>Business Communication Skills I (B.M.S.) (2)</li> </ul> <b>IKS:</b> <ul style="list-style-type: none"> <li>Indian Knowledge System Series (Generic) – I (2)</li> </ul> <b>VEC:</b> <ul style="list-style-type: none"> <li>Environmental Management &amp; Sustainable Development I (2)</li> </ul>	<b>CC:</b> <ul style="list-style-type: none"> <li>NCC – I (2)</li> <li>Introduction to Cultural Activities (2)</li> <li>Introduction to Sports, Physical Literacy, Health and Fitness and Yog (2)</li> <li>NSS - I (2)</li> </ul> Choose any one
FYBMS	II	Principles of Management II (4)	Global Management Theories and Styles (2)	-	Industry and Service Management I (Basics of Industry and Service) (2)	<ul style="list-style-type: none"> <li>Relevant ideas of Bhagavad Gita (2)</li> <li>Quantitative Techniques – II (2)</li> </ul>	<b>VSC:</b> <ul style="list-style-type: none"> <li>Foreign exchange market and Derivatives (2)</li> <li>MS-OFFICE (2)</li> </ul>	<b>AEC:</b> <ul style="list-style-type: none"> <li>भाषिक कौशल्यांचे उपयोजन-१ (भाषण व निवेदन कौशल्य) (2)</li> </ul> <b>OR</b> <ul style="list-style-type: none"> <li>हिंदी भाषा कौशल्य के आधार (2)</li> </ul> <b>VEC:</b> <ul style="list-style-type: none"> <li>Environmental Management &amp; Sustainable Development II (2)</li> </ul>	<b>CC:</b> <ul style="list-style-type: none"> <li>NCC – II (2)</li> <li>Foundation and Exploration of Performing Fine Arts (2)</li> <li>Sports, Physical Literacy, Health and Fitness and Yog (2)</li> <li>NSS – II (2)</li> </ul> (Choose any one as per Semester I)
SYBMS	III	<ul style="list-style-type: none"> <li>Introduction to Marketing Management (MKT) (4)</li> <li>Introduction to Financial Services (FIN) (4)</li> <li>Introduction to Human Resource Management (HR) (4)</li> </ul> Choose any one specialisation	<ul style="list-style-type: none"> <li>Marketing Research (MKT) (4)</li> <li>Financial Management (FIN) (4)</li> <li>Training and Development (HR) (4)</li> </ul> Choose any one specialisation	-	Accounting of Partnership Firms (Minor taken from BAF Course) (4)	<ul style="list-style-type: none"> <li>Web Designing with WordPress (2)</li> <li>Mathematics of Industry Management – I (2)</li> <li>Tales of Inspiration (2)</li> </ul> (Choose any one)	<b>VSC:</b> <ul style="list-style-type: none"> <li>Consumer Behaviour (MKT) (2)</li> <li>Financial Statement Analysis (FIN) (2)</li> <li>Recruitment &amp; Selection (HR) (2)</li> </ul> Choose any one specialisation	<b>AEC:</b> <ul style="list-style-type: none"> <li>भाषिक कौशल्यांचे उपयोजन-२ (2)</li> </ul> <b>OR</b> <ul style="list-style-type: none"> <li>हिंदी भाषा कौशल्य के आधार-२ (2)</li> </ul> (Choose any one as per Sem II)	<b>CC:</b> <ul style="list-style-type: none"> <li>NCC - III (2)</li> <li>Indian Theatre: Classical Roots and Contemporary Expressions (Cultural) (2)</li> <li>Introduction to Sports Training &amp; Tests and Measurement (Sports) (2)</li> <li>Study of Indian Social Reformers (NSS) (2)</li> </ul> (Choose any one as per Semester II) <b>FP:</b> Field Project - FP (2)
SYBMS	IV	<ul style="list-style-type: none"> <li>Retail Marketing (MKT) (4)</li> <li>Auditing (FIN) (4)</li> <li>Change &amp; Conflict Management (HR) (4)</li> </ul> Choose any one specialization (As per Sem. III)	<ul style="list-style-type: none"> <li>Customer Relationship Management (MKT) (4)</li> <li>Financial Institutions and Market (FIN) (4)</li> <li>Legal practices in HRM (HR) (4)</li> </ul> Choose any one specialization (As per Sem. III)	-	Accounting Standards (Minor taken from BAF Course) (4)	<ul style="list-style-type: none"> <li>Cyber Security (2)</li> <li>Mathematics of Industry Management – II (2)</li> <li>Short Science Fiction (2)</li> </ul> Choose any one	<b>VSC:</b> <ul style="list-style-type: none"> <li>Ad Making (MKT) (2)</li> <li>Financial Inclusion Skills in Youth (FIN) (2)</li> <li>Organisational Development (HR) (2)</li> </ul> Choose any one specialisation	<b>AEC:</b> <ul style="list-style-type: none"> <li>Business Communication Skills II (2)</li> </ul>	<b>CC:</b> <ul style="list-style-type: none"> <li>NCC – IV (2)</li> <li>Integrated Theatre Production: Stage</li> <li>Craft, Costume, Music and Technology (2)</li> <li>Advanced Sports Training and Performance Evaluation (2)</li> <li>Youth and Disaster Management (2)</li> </ul> (Choose any one as per Semester II) <b>CEP:</b> <b>Community Engagement Project</b> CEP (2)

### CLASSWISE SUBJECT COMBINATIONS: T.Y. Bachelor of Management Studies (BMS) (UG NEP Subjects)

Class	Sem.	Major (M1)	Major (M2)	Major (M3)	Elective	Minor	OE other faculty	VSC, SEC (Related to core)	AEC, IKS, VEC	OJT, FP, CEP, CC, RP
TYBMS	V	<ul style="list-style-type: none"> <li>• Tourism Marketing Management (MKT) (4)</li> <li>• Introduction to Cost Accounting (FIN) (4)</li> <li>• Global Practices in HRM (HR) (4)</li> </ul> Choose any one specialization (As per Sem. IV)	<ul style="list-style-type: none"> <li>• E-Commerce (MKT) (4)</li> <li>• Practical Aspects in Direct Taxation (FIN) (4)</li> <li>• Human Resource Accounting and Audit (HR) (4)</li> </ul> Choose any one specialization (As per Sem. IV)	<ul style="list-style-type: none"> <li>• Digital Marketing (MKT) (2)</li> <li>• Wealth Management (FIN) (2)</li> <li>• Edupreneurship (HR) (2)</li> </ul> Choose any one specialization (As per Sem. IV)	<ul style="list-style-type: none"> <li>• Supply Chain Management (MKT) (4)</li> <li>• Investment Analysis and Portfolio Management (FIN) (4)</li> <li>• Strategic Human Resource Management (HR) (4)</li> </ul> Choose any one specialisation	To be taken from BAF Course (4)	-	<b>VSC:</b> <ul style="list-style-type: none"> <li>• Marketing Ethics (MKT) (2)</li> <li>• Ethics in Financial Market (FIN) (2)</li> <li>• Power &amp; Politics (HR) (2)</li> </ul> Choose any one specialisation	-	<b>FP/CEP:</b> Field Project / Community Engagement Project (2)
TYBMS	VI	<ul style="list-style-type: none"> <li>• International Marketing (MKT) (4)</li> <li>• Financing Rural Development (FIN) (4)</li> <li>• Contemporary issues in HRM (HR) (4)</li> </ul> Choose any one specialization (As per Sem. III, IV, V)	<ul style="list-style-type: none"> <li>• Rural Marketing (MKT) (4)</li> <li>• Practical aspects in Indirect taxation (FIN) (4)</li> <li>• HR issues in Merger &amp; acquisition (HR) (4)</li> </ul> Choose any one specialization (As per Sem. III, IV, V)	<ul style="list-style-type: none"> <li>• Integrated Marketing Communication (MKT) (2)</li> <li>• A Practical approach to Financial Project Management (FIN) (2)</li> <li>• Subject Not Declared (HR) (2)</li> </ul> Choose any one specialization (As per Sem. III, IV, V)	<ul style="list-style-type: none"> <li>• Export Marketing Practices and Procedures (MKT) (4)</li> <li>• Financial Inclusion a Global Prospective (FIN) (4)</li> <li>• Performance Management (HR) (4)</li> </ul> Choose any one specialization (As per Sem. III, IV, V)	To be taken from BAF Course (4)	-	-	-	<b>OJT:</b> On Job Training (OJT) (4)

## CLASSWISE SUBJECT COMBINATIONS: F.Y. & S.Y. Bachelor of Commerce (Accounting & Finance) BAF (UG NEP Subjects)

Class	Sem.	Major (M1)	Major (M2)	Major (M3)	Minor	OE other faculty	VSC, SEC (Related to core)	AEC, IKS, VEC	OJT, FP, CEP, CC, RP
FYBAF	I	Financial Accounting - I (4)	Auditing – I (2)	-	-	<ul style="list-style-type: none"> <li>• Introduction to Basic Statistics – I (2)</li> <li>• IT Fundamentals of Computers (2)</li> </ul>	<b>VSC:</b> VSC - I <ul style="list-style-type: none"> <li>• Introduction to Financial Functions (2)</li> </ul> VSC - II <ul style="list-style-type: none"> <li>• Preparation of Financial Budgets (2)</li> </ul>	<b>AEC:</b> <ul style="list-style-type: none"> <li>• Business Communication Skills I (B.A.F.) (2)</li> </ul> <b>IKS:</b> <ul style="list-style-type: none"> <li>• Indian Knowledge System Series (Generic) – I (2)</li> </ul> <b>VEC:</b> <ul style="list-style-type: none"> <li>• Environmental Management &amp; Sustainable Development I (2)</li> </ul>	<b>CC:</b> <ul style="list-style-type: none"> <li>• NCC – I (2)</li> <li>• Introduction to Cultural Activities (2)</li> <li>• Introduction to Sports, Physical Literacy, Health and Fitness and Yog (2)</li> <li>• NSS – I (2)</li> </ul> Choose any one
FYBAF	II	Financial Accounting - II (4)	Auditing – II (2)	-	Minor in Accounting & Finance Paper I (2)	<ul style="list-style-type: none"> <li>• IT - Data Analysis with Excel (2)</li> <li>• Introduction to Basic Statistics – II (2)</li> </ul>	<b>VSC:</b> VSC –III <ul style="list-style-type: none"> <li>• Introduction to Financial Forecasting (2)</li> </ul> VSC –IV <ul style="list-style-type: none"> <li>• Data Visualization (2)</li> </ul>	<b>AEC:</b> <ul style="list-style-type: none"> <li>• भाषिक कौशल्यांचे उपयोजन-१ (भाषण व निवेदन कौशल्य) (2)</li> </ul> <b>OR</b> • हिंदी भाषा कौशल्य के आधार (2) <b>VEC:</b> <ul style="list-style-type: none"> <li>• Environmental Management &amp; Sustainable Development II (2)</li> </ul>	<ul style="list-style-type: none"> <li>• NCC – II (2)</li> <li>• Foundation and Exploration of Performing Fine Arts (2)</li> <li>• Sports, Physical Literacy, Health and Fitness and Yog (2)</li> <li>• NSS – II (2)</li> </ul> (Choose any one as per Semester I)
SYBAF	III	Financial Accounting - III (4)	Cost Accounting - I (4)	-	Industry & Service Management (II) Strategic Financial Management (Minor taken from BMS Course) (4)	<ul style="list-style-type: none"> <li>• Introduction to UI UX design (2)</li> <li>• Tales of Inspiration (2)</li> </ul> Choose any one	<b>VSC:</b> Mutual Fund Distributor - I (2)	<b>AEC:</b> <ul style="list-style-type: none"> <li>• हिंदी भाषा : व्यावहारिक प्रयोग (2)</li> <li>• भाषिक कौशल्यांचे उपयोजन-२ (2)</li> </ul> Choose any one AEC as selected in Semester-II	<b>CC:</b> <ul style="list-style-type: none"> <li>• NCC - III (2)</li> <li>• Indian Theatre: Classical Roots and Contemporary Expressions (Cultural) (2)</li> <li>• Introduction to Sports Training &amp; Tests and Measurement (Sports) (2)</li> <li>• Study of Indian Social Reformers (NSS) (2)</li> </ul> (Choose any one as per Semester II) <b>FP:</b> Field Project - FP (2)
SYBAF	IV	Financial Accounting - IV (4)	Cost Accounting - II (4)	-	Industry & Service Management (III) PROJECT & CRM (Minor taken from BMS Course) (4)	<ul style="list-style-type: none"> <li>• Digital Marketing (2)</li> <li>• Short Science Fiction (2)</li> </ul> Choose any one	<b>VSC:</b> Mutual Fund Distributor – II (2)	<b>AEC:</b> Business Communication Skills II (2)	<b>CC:</b> <ul style="list-style-type: none"> <li>• NCC – IV (2)</li> <li>• Integrated Theatre Production: Stage</li> <li>• Craft, Costume, Music and Technology (2)</li> <li>• Advanced Sports Training and Performance Evaluation (2)</li> <li>• Youth and Disaster Management (2)</li> </ul> (Choose any one as per Semester III) <b>CEP:</b> Community Engagement Project (2) CEP (2)

**CLASSWISE SUBJECT COMBINATIONS: T.Y. Bachelor of Commerce (Accounting & Finance) BAF (UG NEP Subjects)**

Class	Sem.	Major (M1)	Major (M2)	Major (M3)	Elective	Minor	OE other faculty	VSC, SEC (Related to core)	AEC, IKS, VEC	OJT, FP, CEP, CC, RP
TYBAF	V	Financial Accounting - V (4)	Direct & Indirect Tax - I (4)	Management Accounting I (2)	Elective Course: Corporate Financial Reporting – I (4)	To be taken from BMS Course (4)	-	<b>VSC:</b> VSC - VII: Sustainability Reporting and Standards (2)	-	<b>FP/CEP:</b> Field Project / Community Engagement Project (2)
TYBAF	VI	Financial Accounting - VI (4)	Direct & Indirect Tax - II (Indirect Tax) (4)	Management Accounting II (2)	Elective Course: Subject not declared yet	To be taken from BAF Course (4)	-	-	-	<b>OJT:</b> On Job Training (OJT) (4)

**CLASSWISE SUBJECT COMBINATIONS: F.Y. Bachelor of Commerce (Banking & Insurance) BBI (UG NEP Subjects)**

Class	Sem.	Major (M1)	Major (M2)	Major (M3)	Minor	OE other faculty	VSC, SEC (Related to core)	AEC, IKS, VEC	OJT, FP, CEP, CC, RP
FYBBI	I	Principles and practices of banking and Insurance (4)	Fundamental Accounting - I (2)	-	-	<ul style="list-style-type: none"> <li>Stress Management (2)</li> <li>IT_Google Workspace (2)</li> </ul>	<b>VSC:</b> <ul style="list-style-type: none"> <li>Mutual Fund (2)</li> <li>Application of MS Excel in Business (2)</li> </ul>	<b>AEC:</b> <ul style="list-style-type: none"> <li>Business Communication Skills (B.A.F) (2)</li> </ul> <b>IKS:</b> <ul style="list-style-type: none"> <li>Indian Knowledge System Series (Generic) - I (2)</li> </ul> <b>VEC:</b> <ul style="list-style-type: none"> <li>Environmental Management &amp; Sustainable Development I (2)</li> </ul>	<b>CC:</b> <ul style="list-style-type: none"> <li>NCC – I (2)</li> <li>Introduction to Cultural Activities (2)</li> <li>Introduction to Sports, Physical Literacy, Health and Fitness and Yog (2)</li> <li>NSS – I (2)</li> </ul> Choose any one
FYBBI	II	Management Process and Organizational Behaviour (4)	Fundamental Accounting II (2)	-	E-Commerce (Taken form BFM) (2)	<ul style="list-style-type: none"> <li>IT_Data Analysis with Excel (2)</li> <li>Content Writing (2)</li> </ul>	<b>VSC:</b> <ul style="list-style-type: none"> <li>Startups (2)</li> <li>Introduction to Digital Marketing (2)</li> </ul>	<b>AEC:</b> <ul style="list-style-type: none"> <li>भाषिक कौशल्यांचे उपयोजन-१ (भाषण व निवेदन कौशल्य) (2)</li> </ul> <b>OR</b> <ul style="list-style-type: none"> <li>हिंदी भाषा कौशल्य के आधार (2)</li> </ul> <b>VEC:</b> <ul style="list-style-type: none"> <li>Environmental Management &amp; Sustainable Development II (2)</li> </ul>	<ul style="list-style-type: none"> <li>NCC – II (2)</li> <li>Foundation and Exploration of Performing Fine Arts (2)</li> <li>Sports, Physical Literacy, Health and Fitness and Yog (2)</li> <li>NSS – II (2)</li> </ul> (Choose any one as per Semester I)

**CLASSWISE SUBJECT COMBINATIONS: S.Y. Bachelor of Commerce (Banking & Insurance) BBI (UG NEP Subjects)**

Class	Sem.	Major (M1)	Major (M2)	Major (M3)	Minor	OE other faculty	VSC, SEC (Related to core)	AEC, IKS, VEC	OJT, FP, CEP, CC, RP
SYBBI	III	Financial Decision-Making (4)	Direct Taxation: Compliance, and Implications (4)	-	Basics of Service Sector (4)	<ul style="list-style-type: none"> <li>Cyber &amp; Digital Safety (2)</li> <li>Tales of Inspiration (2) (Choose any one)</li> </ul>	<b>VSC:</b> Income Tax (ITR) Filing (2)	<b>AEC:</b> • हिंदी भाषा : व्यावहारिक प्रयोग (2) <b>OR</b> • भाषिक कौशल्यांचे उपयोजन-२ (2) Choose any one AEC as selected in Semester-II	<b>CC</b> • NCC - III (2) • Indian Theatre: Classical Roots and Contemporary Expressions (Cultural) (2) • Introduction to Sports Training & Tests and Measurement (Sports) (2) • Study of Indian Social Reformers (NSS) (2) (Choose any one as per Semester II) <b>FP:</b> <b>Field Project - FP (2)</b>
SYBBI	IV	Data-Driven Decision Making in Banking and Insurance (4)	Cost Accounting for Banking and Insurance: Principles and Practices (4)	-	Principle of Management (4)	<ul style="list-style-type: none"> <li>Data Analytics (2)</li> <li>Short Science Fiction (2) (Choose any one)</li> </ul>	<b>VSC:</b> Digital Transformation & Innovations in Banking and Insurance (2)	<b>AEC:</b> business Communication Skills II (2)	<b>CC</b> • NCC – IV (2) • Integrated Theatre Production: Stage • Craft, Costume, Music and Technology (2) • Advanced Sports Training and Performance Evaluation (2) • Youth and Disaster Management (2) (Choose any one as per Semester III) <b>CEP:</b> <b>Community Engagement Project (2)</b> CEP (2)

**CLASSWISE SUBJECT COMBINATIONS: T.Y. Bachelor of Commerce (Banking & Insurance) BBI (UG NEP Subjects)**

Class	Sem.	Major (M1)	Major (M2)	Major (M3)	Elective	Minor	OE other faculty	VSC, SEC (Related to core)	AEC, IKS, VEC	OJT, FP, CEP, CC, RP
TYBBI	V	Indirect Tax (4)	International Banking & Finance (4)	Bank Credit (2)	Auditing (4)	To be taken from BFM Course (4)	-	<b>VSC:</b> Behavioral Finance (2) OR Project Management in Banks (2) OR Investment Alternatives (2) Choose any one	-	<b>FP/CEP:</b> Field Project / Community Engagement Project (2)
TYBBI	VI	Central Banking (4)	Financial Statement Analysis and Reporting (4)	Business Ethics & Corporate Governance (2)	Rural Insurance and Micro Credit (4)	To be taken from BFM Course (4)	-	-	-	<b>OJT:</b> On Job Training (OJT) (4)

## CLASSWISE SUBJECT COMBINATIONS: F.Y. / S.Y. Bachelor of Commerce (Financial Market) (UG NEP Subjects)

Class	Sem.	Major (M1)	Major (M2)	Major (M3)	Minor	OE other faculty	VSC, SEC (Related to core)	AEC, IKS, VEC	OJT, FP, CEP, CC, RP
FYBFM	I	Introduction of Financial System (4)	Basics of Financial Services (2)	-	-	<ul style="list-style-type: none"> <li>Stress Management (2)</li> <li>IT_Google Workspace (2)</li> </ul>	<b>VSC:</b> <ul style="list-style-type: none"> <li>Credit Rating: Principles and Practices (2)</li> <li><b>VSC:</b> <ul style="list-style-type: none"> <li>Stock Market for Beginners (2)</li> </ul> </li> </ul>	<b>AEC:</b> • Business Communication Skills I (2) <b>VEC:</b> • Environmental Management & Sustainable Development-I (2) <b>IKS:</b> • Indian Knowledge System Series (Generic)-1 (2) - IKS	<ul style="list-style-type: none"> <li><b>Cultural :</b> Introduction to Cultural Activity (2)</li> <li><b>Sports:</b> Introduction to Sports, Physical Literacy, Health &amp; Fitness &amp; Yoga-I (2)</li> <li>NSS-Introduction to National Service Scheme (NSS) (2)</li> <li><b>NCC:</b> National Cadet Corps (NCC) (2) (Choose any one subject)</li> </ul>
FYBFM	II	Principles of Investment (4)	Financial Market Environment (2)	-	E-Commerce (Minor of FYBBI) (2)	<ul style="list-style-type: none"> <li>Content Writing (2)</li> <li>IT Data Analysis with Excel (2)</li> </ul>	<b>VSC:</b> <ul style="list-style-type: none"> <li>Negotiations Skills for Finance Professionals (2)</li> <li><b>VSC:</b> <ul style="list-style-type: none"> <li>Personal Financial Planning (2)</li> </ul> </li> </ul>	<b>AEC:</b> • Marathi : भाषिक कौशल्यांचे उपयोजन-१ (भाषण व निवेदन कौशल्य)(2) <b>OR</b> • Hindi : हिंदी भाषा कौशल्य के आधार (2) (Choose any one) <b>VEC:</b> Environmental Management & Sustainable Development-II (2)	<ul style="list-style-type: none"> <li><b>Cultural:</b> Foundation and Exploration of Performing and Fine Arts</li> <li><b>Sports:</b> Introduction to Sports, Physical Literacy, Health &amp; Fitness &amp; Yoga-II</li> <li><b>NSS:</b> Leadership and Community Engagement (NSS)</li> <li><b>NCC:</b> National Cadet Corps (NCC) (Choose any one subject)</li> </ul>
SYBFM	III	Equity Markets (4)	Debt Markets (4)	-	E-Commerce I : Digital Banking and Insurance Services (Minor of SYBBI) (4)	<ul style="list-style-type: none"> <li>Cyber &amp; Digital Safety (2)</li> <li>Tales Inspiration (2) (Must select any one subject)</li> </ul>	<b>VSC:</b> <ul style="list-style-type: none"> <li>Day Trading Techniques &amp; Practices (2)</li> </ul>	<b>AEC:</b> <ul style="list-style-type: none"> <li>Marathi : Lekhan Kaushalya (2) (Mahajalavaril Lekhan) <b>OR</b></li> <li>Hindi : Hindi Bhasha Vyavharik Prayog (Choose as per Sem.II)</li> </ul>	<ul style="list-style-type: none"> <li>Cultural : Indian Theatre : Classical Roots and Contemporary Expressions</li> <li>Sports : Introduction to Sports Training &amp; Tests and Measurement</li> <li>NSS : National Service Scheme (Study of Indian Social Reformers)</li> <li>NCC : Co-Curricular Course NCC (Choose any one as per Sem.II)</li> <li>Field Project (FP) (2)</li> </ul>
SYBFM	IV	Commodity Markets (4)	Treasury Management (4)	-	Marketing and CRM in Banking and Insurance (Minor of SYBBI) (4)	<ul style="list-style-type: none"> <li>Data Analytics (2)</li> <li>Short Science Fiction (2) (Students must select any one subject from the above)</li> </ul>	<b>SEC:</b> <ul style="list-style-type: none"> <li>Sector Analysis in Financial Markets (2) -</li> </ul>	<b>AEC:</b> <ul style="list-style-type: none"> <li>Business Communication Skills-II (2)</li> </ul>	<ul style="list-style-type: none"> <li>NCC : National Cadet Corps(2)</li> <li>Cultural : Integrated Theatre Production : Stage Craft, Costume, Music and Technology (2)</li> <li>Sports : Advanced Sports Training and Performance Evaluation (2)</li> <li>NSS : Youth and Disaster Management (2) Students must select any one)</li> <li>CEP : Community Engagement Program (2)</li> </ul>

### CLASSWISE SUBJECT COMBINATIONS: Bachelor of Commerce (Financial Market)

Class	Sem.	Major (M1)	Major (M2)	Major (M3)	Minor	Elective	VSC, SEC (Related to core)	AEC, IKS, VEC	OJT, FP, CEP, CC, RP
TYBFM	V	Technical Analysis (4)	Marketing for Financial Services (4)	Foreign Exchange Market (2)	To be taken from TYBBI (4)	Mutual Fund Management (4)	Artificial Intelligence in Financial Markets (2) - VSC	-	<ul style="list-style-type: none"> <li>• FP : Field Project (2)</li> <li>OR</li> <li>• CEP : Community Engagement Program (2)</li> </ul>
TYBFM	VI	Financial Derivatives (4)	Risk Management (4)	Venture Capital and Private Equity (2)	To be taken from TYBBI (4)	Security Analysis & Portfolio Management (4)	-	-	<ul style="list-style-type: none"> <li>• On Job Training (4)</li> </ul>

## **SUBJECT COMBINATIONS FOR POST GRADUATE PROGRAMS**

**Master of Arts (Marathi)**  
**Master of Arts (Psychology)**  
**Master of Arts (Economics)**  
**Master of Arts (History)**  
**Master of Arts (Geography)**  
**Master of Arts (Political Science)**



**PG-Arts Subjects**

**Master of Commerce (Advanced Accountancy)**  
**Master of Commerce (Business Management)**



**PG-Commerce Subjects**

**Master of Science (Organic Chemistry)**  
**Master of Science (Analytical Chemistry)**  
**Master of Science (Zoology)**  
**Master of Science (Botany)**  
**Master of of Information Technology**  
**Master of of Biotechnology**  
**Master of Science (Mathematics)**



**PG-Science Subjects**

### **Syllabus**

To download syllabus for courses offered please follow the link given below:  
<https://mu.ac.in/syllabus-of-nep-2020>

### 3. FEE STRUCTURE

#### **COURSE: B.A.F. - FEES 2026-2027**

Fee Heads	F.Y. B.A.F. (Unaided)		S.Y. B.A.F. (Unaided)		T.Y. B.A.F. (Unaided)	
	Fee Payer	Reserved Category	Fee Payer	Reserved Category	Fee Payer	Reserved Category
Tuition Fee	14333	0	14333	0	14333	0
Library Fee	600	0	600	0	600	0
Gymkhana Fee	400	0	400	0	400	0
Other Fee	365	0	365	0	365	0
Enrollment Fee	220	0	0	0	0	0
Utility Fee	250	0	250	0	250	0
Magazine Fee	100	0	100	0	100	0
Development Fund	882	0	882	0	882	0
Computer and Internet Fee	500	500	500	500	500	500
University Sports and Cultural Fee	36	0	36	0	36	0
NSS Ekak Yojana Fee	10	10	10	10	10	10
Convocation Fee	0	0	0	0	250	250
Marksheet Fee	50	50	50	50	50	50
Sports Contribution Fee	60	60	60	60	60	60
Laboratory Fee	1000	0	1000	0	1000	0
Disaster Relief Fund	10	10	10	10	10	10
Admission Processing Fee	200	200	200	200	200	200
Identity Card Fee	80	80	80	80	80	80
Group Insurance Fee	135	135	135	135	135	135
Student Development Fund	50	50	50	50	50	50
Vice Chancellors Fund	20	20	20	20	20	20
Allumni Association Fee	25	25	25	25	25	25
E Charge Fee	20	0	20	0	20	0
E Suvidha Fee	59	59	59	59	59	59
Caution Money	150	0	0	0	0	0
Library Deposit	250	0	0	0	0	0
Laboratory Deposit	0	0	0	0	0	0
Admission Form Fee	0	0	0	0	0	0
Entrepreneurship Development Cell Activity Fee	10	10	10	10	10	10
College Examination Fee	2726	2726	2726	2726	0	0
University Examination Fee	0	0	0	0	2726	2726
Project Fee	0	0	0	0	500	0
Industrial Visit Fee	500	0	500	0	500	0
Ashwamedha Fee	0	0	0	0	0	0
Computer Laboratory Fee	0	0	0	0	0	0
Computer Practical Fee	1000	0	1000	0	1000	0
Career Katta Fees	365	365	0	0	0	0
Certificate Course Fees	100	100	100	100	100	100
<b>Grand Total</b>	<b>24506</b>	<b>4400</b>	<b>23521</b>	<b>4035</b>	<b>24271</b>	<b>4285</b>

NOTE : \*The outside students and those who were not on the role of the College during the year 2025-2026 will have to pay Lib. Deposit and/or Lab. Deposit and Caution money. \* If there are any changes in the fee structure by the Government of Maharashtra it will be communicated and student will be abided by it.

## FEES STRUCTURE

### COURSE: B.M.S. - FEES 2026-2027

Fee Heads	F.Y. B.M.S. (Unaided)		S.Y. B.M.S. (Unaided)		T.Y. B.M.S. (Unaided)	
	Fee Payer	Reserved Category	Fee Payer	Reserved Category	Fee Payer	Reserved Category
Tuition Fee	14333	0	14333	0	14333	0
Library Fee	300	0	300	0	300	0
Gymkhana Fee	400	0	400	0	400	0
Other Fee	365	0	365	0	365	0
Enrollment Fee	220	0	0	0	0	0
Utility Fee	250	0	250	0	250	0
Magazine Fee	100	0	100	0	100	0
Development Fund	882	0	882	0	882	0
Computer and Internet Fee	500	500	500	500	500	500
University Sports and Cultural Fee	36	0	36	0	36	0
NSS Ekak Yojana Fee	10	10	10	10	10	10
Convocation Fee	0	0	0	0	250	250
Marksheet Fee	50	50	50	50	50	50
Sports Contribution Fee	60	60	60	60	60	60
Laboratory Fee	1000	0	1000	0	1000	0
Disaster Relief Fund	10	10	10	10	10	10
Admission Processing Fee	200	200	200	200	200	200
Identity Card Fee	80	80	80	80	80	80
Group Insurance Fee	135	135	135	135	135	135
Student Development Fund	50	50	50	50	50	50
Vice Chancellors Fund	20	20	20	20	20	20
Allumni Association Fee	25	25	25	25	25	25
E Charge Fee	20	0	20	0	20	0
E Suvidha Fee	59	59	59	59	59	59
Caution Money	150	0	0	0	0	0
Library Deposit	250	0	0	0	0	0
Laboratory Deposit	400	0	0	0	0	0
Admission Form Fee	0	0	0	0	0	0
Entrepreneurship Development Cell Activity Fee	10	10	10	10	10	10
College Examination Fee	2726	2726	2726	2726	0	0
University Examination Fee	0	0	0	0	2726	2726
Project Fee	100	0	100	0	500	0
Industrial Visit Fee	500	0	500	0	500	0
Ashwamedha Fee	0	0	0	0	0	0
Computer Laboratory Fee	0	0	0	0	0	0
Computer Practical Fee	1000	0	1000	0	1000	0
Career Katta Fees	365	365	0	0	0	0
Certificate Course Fees	100	100	100	100	100	100
<b>Grand Total</b>	<b>24706</b>	<b>4400</b>	<b>23321</b>	<b>4035</b>	<b>23971</b>	<b>4285</b>

NOTE : \*The outside students and those who were not on the role of the College during the year 2025-2026 will have to pay Lib. Deposit and/or Lab. Deposit and Caution money. \* If there are any changes in the fee structure by the Government of Maharashtra it will be communicated and student will be abided by it.

## FEES STRUCTURE

### COURSE: B.B.I. - FEES 2026-2027

Fee Heads	F.Y. B.B.I. (Unaided)		S.Y. B.B.I. (Unaided)		T.Y. B.B.I. (Unaided)	
	Fee Payer	Reserved Category	Fee Payer	Reserved Category	Fee Payer	Reserved Category
Tuition Fee	14333	0	14333	0	14333	0
Library Fee	600	0	600	0	600	0
Gymkhana Fee	400	0	400	0	400	0
Other Fee	365	0	365	0	250	0
Enrollment Fee	220	0	0	0	0	0
Utility Fee	250	0	250	0	250	0
Magazine Fee	100	0	100	0	100	0
Development Fund	882	0	882	0	882	0
Computer and Internet Fee	500	500	500	500	500	500
University Sports and Cultural Fee	36	0	36	0	36	0
NSS Ekak Yojana Fee	10	10	10	10	10	10
Convocation Fee	0	0	0	0	250	250
Marksheet Fee	50	50	50	50	50	50
Sports Contribution Fee	60	60	60	60	60	60
Laboratory Fee	1000	0	1000	0	1000	0
Disaster Relief Fund	10	10	10	10	10	10
Admission Processing Fee	200	200	200	200	200	200
Identity Card Fee	80	80	80	80	80	80
Group Insurance Fee	135	135	135	135	135	135
Student Development Fund	50	50	50	50	50	50
Vice Chancellors Fund	20	20	20	20	20	20
Allumni Association Fee	25	25	25	25	25	25
E Charge Fee	20	0	20	0	20	0
E Suvidha Fee	59	59	59	59	59	59
Caution Money	150	0	0	0	0	0
Library Deposit	250	0	0	0	0	0
Laboratory Deposit	500	0	0	0	0	0
Admission Form Fee	0	0	0	0	0	0
Entrepreneurship Development Cell Activity Fee	10	10	10	10	10	10
College Examination Fee	2726	2726	2726	2726	0	0
University Examination Fee	0	0	0	0	2726	2726
Project Fee	0	0	0	0	500	0
Industrial Visit Fee	500	0	500	0	500	0
Ashwamedha Fee	0	0	0	0	0	0
Computer Laboratory Fee	0	0	0	0	0	0
Computer Practical Fee	2000	0	2000	0	2000	0
Career Katta Fees	365	365	0	0	0	0
Certificate Course Fees	100	100	100	100	100	100
<b>Grand Total</b>	<b>26006</b>	<b>4400</b>	<b>24521</b>	<b>4035</b>	<b>25271</b>	<b>4285</b>

NOTE : \*The outside students and those who were not on the role of the College during the year 2025-2026 will have to pay Lib. Deposit and/or Lab. Deposit and Caution money. \* If there are any changes in the fee structure by the Government of Maharashtra it will be communicated and student will be abided by it.

## FEES STRUCTURE

### COURSE: B.F.M. - FEES 2026-2027

Fee Heads	F.Y. B.F.M. (Unaided)		S.Y. B.F.M. (Unaided)		T.Y. B.F.M. (Unaided)	
	Fee Payer	Reserved Category	Fee Payer	Reserved Category	Fee Payer	Reserved Category
Tuition Fee	14333	0	14333	0	14333	0
Library Fee	600	0	600	0	600	0
Gymkhana Fee	400	0	400	0	400	0
Other Fee	365	0	365	0	365	0
Enrollment Fee	220	0	0	0	0	0
Utility Fee	250	0	250	0	250	0
Magazine Fee	100	0	100	0	100	0
Development Fund	882	0	882	0	882	0
Computer and Internet Fee	500	500	500	500	500	500
University Sports and Cultural Fee	36	0	36	0	36	0
NSS Ekak Yojana Fee	10	10	10	10	10	10
Convocation Fee	0	0	0	0	250	250
Marksheet Fee	50	50	50	50	50	50
Sports Contribution Fee	60	60	60	60	60	60
Laboratory Fee	1000	0	1000	0	1000	0
Disaster Relief Fund	10	10	10	10	10	10
Admission Processing Fee	200	200	200	200	200	200
Identity Card Fee	80	80	80	80	80	80
Group Insurance Fee	135	135	135	135	135	135
Student Development Fund	50	50	50	50	50	50
Vice Chancellors Fund	20	20	20	20	20	20
Allumni Association Fee	25	25	25	25	25	25
E Charge Fee	20	0	20	0	20	0
E Suvidha Fee	59	59	59	59	59	59
Caution Money	150	0	0	0	0	0
Library Deposit	250	0	0	0	0	0
Laboratory Deposit	400	0	0	0	0	0
Admission Form Fee	0	0	0	0	0	0
Entrepreneurship Development Cell Activity Fee	10	10	10	10	10	10
College Examination Fee	2726	2726	2726	2726	0	0
University Examination Fee	0	0	0	0	2726	2726
Project Fee	100	0	100	0	100	0
Industrial Visit Fee	500	0	500	0	500	0
Ashwamedha Fee	0	0	0	0	0	0
Computer Laboratory Fee	0	0	0	0	0	0
Computer Practical Fee	1000	0	1000	0	1000	0
Career Katta Fees	365	365	0	0	0	0
Certificate Course Fees	100	100	100	100	100	100
<b>Grand Total</b>	<b>25006</b>	<b>4400</b>	<b>23621</b>	<b>4035</b>	<b>24271</b>	<b>4285</b>

NOTE : \*The outside students and those who were not on the role of the College during the year 2025-2026 will have to pay Lib. Deposit and/or Lab. Deposit and Caution money. \* If there are any changes in the fee structure by the Government of Maharashtra it will be communicated and student will be abided by it.

## FEES STRUCTURE

### COURSE: B.SC.-I.T. & B.SC.-C.S. - FEES 2026-2027

Fee Heads	F.Y.BSC-IT&CS (Unaided)		S.Y.BSC-IT&CS (Unaided)		T.Y.BSC-IT&CS (Unaided)	
	Fee Payer	Reserved Category	Fee Payer	Reserved Category	Fee Payer	Reserved Category
Tuition Fee	14333	0	14333	0	14333	0
Library Fee	1200	0	1200	0	1200	0
Gymkhana Fee	400	0	400	0	400	0
Other Fee	365	0	365	0	365	0
Enrollment Fee	220	0	0	0	0	0
Utility Fee	250	0	250	0	250	0
Magazine Fee	100	0	100	0	100	0
Development Fund	882	0	882	0	882	0
Computer and Internet Fee	500	500	500	500	500	500
University Sports and Cultural Fee	36	0	36	0	36	0
NSS Ekak Yojana Fee	10	10	10	10	10	10
Convocation Fee	0	0	0	0	250	250
Marksheet Fee	50	50	50	50	50	50
Sports Contribution Fee	60	60	60	60	60	60
Laboratory Fee	6000	0	6000	0	6000	0
Disaster Relief Fund	10	10	10	10	10	10
Admission Processing Fee	200	200	200	200	200	200
Identity Card Fee	80	80	80	80	80	80
Group Insurance Fee	135	135	135	135	135	135
Student Development Fund	50	50	50	50	50	50
Vice Chancellors Fund	20	20	20	20	20	20
Allumni Association Fee	25	25	25	25	25	25
E Charge Fee	20	0	20	0	20	0
E Suvidha Fee	59	59	59	59	59	59
Caution Money	150	0	0	0	0	0
Library Deposit	250	0	0	0	0	0
Laboratory Deposit	0	0	0	0	0	0
Admission Form Fee	0	0	0	0	0	0
Entrepreneurship Development Cell Activity Fee	10	10	10	10	10	10
College Examination Fee	2726	2726	2726	2726	0	0
University Examination Fee	0	0	0	0	2726	2726
Project Fee	0	0	0	0	500	0
Industrial Visit Fee	500	0	500	0	500	0
Ashwamedha Fee	0	0	0	0	0	0
Computer Laboratory Fee	0	0	0	0	0	0
Computer Practical Fee	1000	0	1000	0	1000	0
Career Katta Fees	365	365	0	0	0	0
Certificate Course Fees	100	100	100	100	100	100
<b>Grand Total</b>	<b>30106</b>	<b>4400</b>	<b>29121</b>	<b>4035</b>	<b>29871</b>	<b>4285</b>

NOTE : \*The outside students and those who were not on the role of the College during the year 2025-2026 will have to pay Lib. Deposit and/or Lab. Deposit and Caution money. \* If there are any changes in the fee structure by the Government of Maharashtra it will be communicated and student will be abided by it.

## FEES STRUCTURE

### COURSE: BIOTECH - FEES 2026-2027

Fee Heads	F.Y.BIOTECH (Unaided)		S.Y.BIOTECH (Unaided)		T.Y.BIOTECH (Unaided)	
	Fee Payer	Reserved Category	Fee Payer	Reserved Category	Fee Payer	Reserved Category
Tuition Fee	16000	0	18000	0	20000	0
Library Fee	600	0	600	0	600	0
Gymkhana Fee	400	0	400	0	400	0
Other Fee	250	0	250	0	250	0
Enrollment Fee	220	0	0	0	0	0
Utility Fee	250	0	250	0	250	0
Magazine Fee	100	0	100	0	100	0
Development Fund	500	0	500	0	500	0
Computer and Internet Fee	0	0	0	0	0	0
University Sports and Cultural Fee	36	0	36	0	36	0
NSS Ekak Yojana Fee	10	10	10	10	10	10
Convocation Fee	0	0	0	0	250	250
Marksheet Fee	0	0	0	0	100	100
Sports Contribution Fee	0	0	0	0	0	0
Laboratory Fee	4000	0	4000	0	4000	0
Disaster Relief Fund	10	10	10	10	10	10
Admission Processing Fee	200	200	200	200	200	200
Identity Card Fee	50	50	50	50	50	50
Group Insurance Fee	135	135	135	135	135	135
Student Development Fund	50	50	50	50	50	50
Vice Chancellors Fund	20	20	20	20	20	20
Allumni Association Fee	25	25	25	25	25	25
E Charge Fee	20	0	20	0	20	0
E Suvidha Fee	50	50	50	50	50	50
Caution Money	150	0	0	0	0	0
Library Deposit	200	0	0	0	0	0
Laboratory Deposit	400	0	0	0	0	0
Admission Form Fee	0	0	0	0	0	0
Entrepreneurship Development Cell Activity Fee	0	0	0	0	0	0
College Examination Fee	2726	2726	2726	2726	0	0
University Examination Fee	0	0	0	0	2726	2726
Project Fee	2000	0	2000	0	2000	0
Industrial Visit Fee	0	0	0	0	0	0
Ashwamedha Fee	0	0	0	0	0	0
Computer Laboratory Fee	1000	0	1000	0	1000	0
Computer Practical Fee	0	0	0	0	0	0
Career Katta Fees	365	365	0	0	0	0
Certificate Course Fees	100	100	100	100	100	100
<b>Grand Total</b>	<b>29867</b>	<b>3741</b>	<b>30532</b>	<b>3376</b>	<b>32882</b>	<b>3726</b>

NOTE : \*The outside students and those who were not on the role of the College during the year 2025-2026 will have to pay Lib. Deposit and/or Lab. Deposit and Caution money. \* If there are any changes in the fee structure by the Government of Maharashtra it will be communicated and student will be abided by it.

## FEES STRUCTURE

### COURSE: WOMENS COLLEGE COMMERCE - FEES 2026-2027

Fee Heads	F.Y.B.COM. (Unaided)		S.Y.B.COM. (Unaided)		B.COM. (Unaided)	
	Fee Payer	Reserved Category	Fee Payer	Reserved Category	Fee Payer	Reserved Category
Tuition Fee	5250	0	5250	0	5250	0
Library Fee	200	0	200	0	200	0
Gymkhana Fee	400	0	400	0	400	0
Other Fee	365	0	365	0	365	0
Enrollment Fee	220	0	0	0	0	0
Utility Fee	250	0	250	0	250	0
Magazine Fee	100	0	100	0	100	0
Development Fund	882	0	882	0	882	0
Computer and Internet Fee	500	500	500	500	500	500
University Sports and Cultural Fee	36	0	36	0	36	0
NSS Ekak Yojana Fee	10	10	10	10	10	10
Convocation Fee	0	0	0	0	250	250
Marksheet Fee	50	50	50	50	50	50
Sports Contribution Fee	60	60	60	60	60	60
Laboratory Fee	0	0	800	0	800	0
Disaster Relief Fund	10	10	10	10	10	10
Admission Processing Fee	200	200	200	200	200	200
Identity Card Fee	80	80	80	80	80	80
Group Insurance Fee	135	135	135	135	135	135
Student Development Fund	50	50	50	50	50	50
Vice Chancellors Fund	20	20	20	20	20	20
Allumni Association Fee	25	25	25	25	25	25
E Charge Fee	20	0	20	0	20	0
E Suvridha Fee	59	59	59	59	59	59
Caution Money	150	0	0	0	0	0
Library Deposit	250	0	0	0	0	0
Laboratory Deposit	0	0	400	0	400	0
Admission Form Fee	0	0	0	0	0	0
Entrepreneurship Development Cell Activity Fee	10	10	10	10	10	10
College Examination Fee	2726	2726	2726	2726	0	0
University Examination Fee	0	0	0	0	2726	2726
Project Fee	0	0	0	0	0	0
Industrial Visit Fee	0	0	0	0	0	0
Ashwamedha Fee	0	0	0	0	0	0
Computer Laboratory Fee	0	0	0	0	0	0
Computer Practical Fee	0	0	0	0	0	0
Career Katta Fees	365	365	0	0	0	0
Certificate Course Fees	100	100	100	100	100	100
<b>Grand Total</b>	<b>12523</b>	<b>4400</b>	<b>12738</b>	<b>4035</b>	<b>12988</b>	<b>4285</b>

NOTE : \*The outside students and those who were not on the role of the College during the year 2025-2026 will have to pay Lib. Deposit and/or Lab. Deposit and Caution money. \* If there are any changes in the fee structure by the Government of Maharashtra it will be communicated and student will be abided by it. \* As per the University of Mumbai Guidelines incase of unaided subject in aided college an increase of Rs. 788 per paper as tuition fee for each unaided subject or paper (for Arts faculty subject of Hindi and Psychology are unaided subjects at TY level, for Commerce faculty DIT and Computer Science are unaided subjects at TY level and for Science faculty subject of Mathematics is unaided subject at TY Level.)

## FEES STRUCTURE

### COURSE: M.A. & M.COM. - FEES 2026-2027

Fee Heads	M.A. (Marathi, Political Science, History, Geography, Economics, Psychology)				M.Com. (Advanced Accountancy & Business Management)			
	Part I		Part II		Part I		Part II	
	Fee Payer	Reserved Category	Fee Payer	Reserved Category	Fee Payer	Reserved Category	Fee Payer	Reserved Category
Tuition Fee	3969	0	3969	0	3923	0	3923	0
Library Fee	1000	0	1000	0	1000	0	1000	0
Gymkhana Fee	400	0	400	0	400	0	400	0
Other Fee	365	0	365	0	365	0	365	0
Enrollment Fee	1025	0	0	0	1025	0	0	0
Utility Fee	250	0	250	0	250	0	250	0
Magazine Fee	100	0	100	0	100	0	100	0
Development Fund	882	0	882	0	882	0	882	0
Computer and Internet Fee	500	500	500	500	500	500	500	500
University Sports and Cultural Fee	36	0	36	0	36	0	36	0
NSS Ekak Yojana Fee	10	10	10	10	10	10	10	10
Convocation Fee	0	0	250	250	0	0	250	250
Marksheet Fee	50	50	50	50	50	50	50	50
Sports Contribution Fee	60	60	60	60	60	60	60	60
Laboratory Fee	0	0	0	0	0	0	0	0
Disaster Relief Fund	10	10	10	10	10	10	10	10
Admission Processing Fee	200	200	200	200	200	200	200	200
Identity Card Fee	80	80	80	80	80	80	80	80
Group Insurance Fee	135	135	135	135	135	135	135	135
Student Development Fund	50	50	50	50	50	50	50	50
Vice Chancellors Fund	20	20	20	20	20	20	20	20
Allumni Association Fee	25	25	25	25	25	25	25	25
E Charge Fee	20	0	20	0	20	0	20	0
E Suvidha Fee	59	59	59	59	59	59	59	59
Caution Money	150	0	0	0	150	0	0	0
Library Deposit	250	0	0	0	250	0	0	0
Laboratory Deposit	0	0	0	0	0	0	0	0
Admission Form Fee	0	0	0	0	0	0	0	0
Entrepreneurship Development Cell Activity Fee	10	10	10	10	10	10	10	10
College Examination Fee	0	0	0	0	0	0	0	0
University Examination Fee	4089	4089	4089	4089	4089	4089	4089	4089
Project Fee	0	0	0	0	0	0	2000	0
Industrial Visit Fee	0	0	0	0	0	0	0	0
Ashwamedha Fee	0	0	0	0	0	0	0	0
Computer Laboratory Fee	0	0	0	0	0	0	0	0
Computer Practical Fee	0	0	0	0	0	0	0	0
Career Katta Fees	0	0	0	0	0	0	0	0
Certificate Course Fees	100	100	100	100	100	100	100	100
<b>Grand Total</b>	<b>13845</b>	<b>5398</b>	<b>12670</b>	<b>5648</b>	<b>19799</b>	<b>5398</b>	<b>20624</b>	<b>5648</b>

NOTE : \*The outside students and those who were not on the role of the College during the year 2025-2026 will have to pay Lib. Deposit and/or Lab. Deposit and Caution money. \* If there are any changes in the fee structure by the Government of Maharashtra it will be communicated and student will be abided by it.

## FEES STRUCTURE

### COURSE: M.SC. - FEES 2026-2027

Fee Heads	M.Sc. (Organic Chemistry, Analytical Chemistry, Botany & Zoology)				M.Sc. (Physics & Mathematics)			
	Part I		Part II		Part I		Part II	
	Fee Payer	Reserved Category	Fee Payer	Reserved Category	Fee Payer	Reserved Category	Fee Payer	Reserved Category
Tuition Fee	18191	0	18191	0	17640	0	17640	0
Library Fee	1000	0	1000	0	1000	0	1000	0
Gymkhana Fee	400	0	400	0	400	0	400	0
Other Fee	365	0	365	0	365	0	365	0
Enrollment Fee	1025	0	0	0	1025	0	0	0
Utility Fee	250	0	250	0	250	0	250	0
Magazine Fee	100	0	100	0	100	0	100	0
Development Fund	882	0	882	0	882	0	882	0
Computer and Internet Fee	500	500	500	500	500	500	500	500
University Sports and Cultural Fee	36	0	36	0	36	0	36	0
NSS Ekak Yojana Fee	10	10	10	10	10	10	10	10
Convocation Fee	0	0	250	250	0	0	250	250
Marksheet Fee	50	50	50	50	50	50	50	50
Sports Contribution Fee	60	60	60	60	60	60	60	60
Laboratory Fee	17000	0	17000	0	6000	0	6000	0
Disaster Relief Fund	10	10	10	10	10	10	10	10
Admission Processing Fee	200	200	200	200	200	200	200	200
Identity Card Fee	80	80	80	80	80	80	80	80
Group Insurance Fee	135	135	135	135	135	135	135	135
Student Development Fund	50	50	50	50	50	50	50	50
Vice Chancellors Fund	20	20	20	20	20	20	20	20
Allumni Association Fee	25	25	25	25	25	25	25	25
E Charge Fee	20	0	20	0	20	0	20	0
E Suvidha Fee	59	59	59	59	59	59	59	59
Caution Money	150	0	0	0	150	0	0	0
Library Deposit	250	0	0	0	250	0	0	0
Laboratory Deposit	400	0	0	0	400	0	0	0
Admission Form Fee	0	0	0	0	0	0	0	0
Entrepreneurship Development Cell Activity Fee	10	10	10	10	10	10	10	10
College Examination Fee	0	0	0	0	0	0	0	0
University Examination Fee	4089	4089	4089	4089	4089	4089	4089	4089
Project Fee	0	0	2000	0	0	0	2000	0
Industrial Visit Fee	0	0	0	0	0	0	0	0
Ashwamedha Fee	0	0	0	0	0	0	0	0
Computer Laboratory Fee	0	0	0	0	0	0	0	0
Computer Practical Fee	0	0	0	0	0	0	0	0
Career Katta Fees	0	0	0	0	0	0	0	0
Certificate Course Fees	100	100	100	100	100	100	100	100
<b>Grand Total</b>	<b>45467</b>	<b>5398</b>	<b>45892</b>	<b>5648</b>	<b>33916</b>	<b>5398</b>	<b>34341</b>	<b>5648</b>

NOTE : \*The outside students and those who were not on the role of the College during the year 2025-2026 will have to pay Lib. Deposit and/or Lab. Deposit and Caution money. \* If there are any changes in the fee structure by the Government of Maharashtra it will be communicated and student will be abided by it.

## FEES STRUCTURE

### COURSE: M.SC. - FEES 2026-2027

Fee Heads	M.Sc. (Biotechnology)				M.Sc. (I.T.)			
	Part I		Part II		Part I		Part II	
	Fee Payer	Reserved Category	Fee Payer	Reserved Category	Fee Payer	Reserved Category	Fee Payer	Reserved Category
Tuition Fee	18743	0	18743	0	19845	0	19845	0
Library Fee	1000	0	1000	0	1000	0	1000	0
Gymkhana Fee	400	0	400	0	400	0	400	0
Other Fee	365	0	365	0	365	0	365	0
Enrollment Fee	1025	0	0	0	1025	0	0	0
Utility Fee	250	0	250	0	250	0	250	0
Magazine Fee	100	0	100	0	100	0	100	0
Development Fund	882	0	882	0	882	0	882	0
Computer and Internet Fee	500	500	500	500	500	500	500	500
University Sports and Cultural Fee	36	0	36	0	36	0	36	0
NSS Ekak Yojana Fee	10	10	10	10	10	10	10	10
Convocation Fee	0	0	250	250	0	0	250	250
Marksheet Fee	50	50	50	50	50	50	50	50
Sports Contribution Fee	60	60	60	60	60	60	60	60
Laboratory Fee	21500	0	21500	0	15000	0	15000	0
Disaster Relief Fund	10	10	10	10	10	10	10	10
Admission Processing Fee	200	200	200	200	200	200	200	200
Identity Card Fee	80	80	80	80	80	80	80	80
Group Insurance Fee	135	135	135	135	135	135	135	135
Student Development Fund	50	50	50	50	50	50	50	50
Vice Chancellors Fund	20	20	20	20	20	20	20	20
Allumni Association Fee	25	25	25	25	25	25	25	25
E Charge Fee	20	0	20	0	20	0	20	0
E Suvidha Fee	59	59	59	59	59	59	59	59
Caution Money	150	0	0	0	150	0	0	0
Library Deposit	250	0	0	0	250	0	0	0
Laboratory Deposit	250	0	0	0	0	0	0	0
Admission Form Fee	0	0	0	0	0	0	0	0
Entrepreneurship Development Cell Activity Fee	10	10	10	10	10	10	10	10
College Examination Fee	0	0	0	0	0	0	0	0
University Examination Fee	4089	4089	4089	4089	4089	4089	4089	4089
Project Fee	0	0	2000	0	0	0	2000	0
Industrial Visit Fee	0	0	0	0	0	0	0	0
Ashwamedha Fee	0	0	0	0	0	0	0	0
Computer Laboratory Fee	0	0	0	0	0	0	0	0
Computer Practical Fee	0	0	0	0	0	0	0	0
Career Katta Fees	0	0	0	0	0	0	0	0
Certificate Course Fees	100	100	100	100	100	100	100	100
<b>Grand Total</b>	<b>50369</b>	<b>5398</b>	<b>50944</b>	<b>5648</b>	<b>44721</b>	<b>5398</b>	<b>45546</b>	<b>5648</b>

NOTE : \*The outside students and those who were not on the role of the College during the year 2025-2026 will have to pay Lib. Deposit and/or Lab. Deposit and Caution money. \* If there are any changes in the fee structure by the Government of Maharashtra it will be communicated and student will be abided by it.

**NOTE :** \*The outside students and those who were not on the role of the College during the year 2025-2026 will have to pay Lib. Deposit and/or Lab. Deposit and Caution money. \* If there are any changes in the fee structure by the Government of Maharashtra it will be communicated and student will be abided by it. \* As per the University of Mumbai Guidelines incase of unaided subject in aided college an increase of Rs. 788 per paper as tuition fee for each unaided subject or paper (for Arts faculty subject of Hindi and Psychology are unaided subjects at TY level, for Commerce faculty DIT and Computer Science are unaided subjects at TY level and for Science faculty subject of Mathematics is unaided subject at TY Level.)

### **ADDITIONAL FEES**

As per the guidelines related to Career Katta all the first year students will be admitted to Career Katta and the fees for Career Katta is Rs. 365 (for three years).

As per the decision by the CDC every student will complete a certificate course per year offered by the college for Rs. 100.

Students offering following subjects will have to pay following additional fees.

- 1) T.Y.B.Com. Direct & Indirect Taxation      Rs. 752
- 2) T.Y.B.Com. Computer System                      Rs. 1,950

In addition to above fees the students will have to pay other fees like Utility fee, Development fund, Library, Gymkhana, Examination fees, Caution money deposit etc. as prescribed by the University, Management or approved by the Shikshan Shulka Samiti.

### **MODE OF PAYMENT**

1. All fees including tuition fees for both the terms are required to be paid at the time of admission normally in the month of June except for the Backward Class students.
2. Backward Class students who are prima facie eligible for claiming G.O.I. Scholarship / Freeship and desirous to avail of these concessions, are not required to make the payment of fees at the time of admission. However, they are required to make the payment of minimum fees as prescribed by the competent authority.
3. The students except those mentioned at Sr. No. (2) intending to avail of any admissible fee concession should make the payment of fees for both the terms except tuition fees at the time of admission. They are advised to submit appropriate fee concession form within one month from the date of admission or latest before 31st July whichever is earlier. If the application for fee concession is sanctioned by the competent authority, the amount of fees will be refunded to the students only after its receipt from the competent authority. Notice in this respect will be displayed on the notice board on the receipt of the fees from the Govt. The students are requested to collect them immediately when the notice is displayed.
4. If the students including B.C. Students fail to submit appropriate fee concession / B.C. scholarship form in time or his claim for concession is rejected by the competent authority, he will loose the benefit of fee concession facility. Consequently, he will be required to make the full payment of College fees, if not paid earlier.

Blank forms for claiming fees concession of various types will be available in the college office on request.

## **4. REFUND OF THE FEES**

### **RULES FOR REFUND OF FEES**

The Rules (Ordinance 2859) relating to refund of fees after cancellation of admission as per the University of Mumbai Circular No. UG/412 of 2008 dated 11.09.2008 is given below:

Ordinance 2859 of University of Mumbai Refund of Tuition, Development and all other fees after cancellation of admissions:

The candidates who have taken admission in under graduate courses in Govt. colleges, in Govt. aided and unaided courses conducted by affiliated colleges, and recognised Institutions may request for refund of fees after applying in writing for cancellation of their admission to the course. The refund of fees as applicable shall be made on or before 30 day after the date of cancellation and thereafter. The percentage of fee for the course shall be refunded to the candidate after deducting charges as follows:

Sr.No.	Period	Deduction charges
1.	Prior to commencement of academic term and instruction of the course.	Rs. 500/- Lump sum.
2.	Up to 20 days after the commencement of academic term of the course.	20% of the total amount of fees.
3.	From 21st day up to 50 days after commencement of the academic term of the course.	30% of the total amount of fees.
4.	From 51st day up to 80 days after the commencement of academic term of the course or 31st August whichever is earlier.	50% of the total amount of fees.
5.	From 1st September to 30th September.	60% of the total amount of fees.
6.	After 30th September.	100% of the total amount of fees.

**Note: The total amount considered for the refund of fees from the commencement of academic term of the courses includes the following:**

- (i) All the fee items chargeable for one year are as per relevant University circulars for different faculties (excluding the courses for which the total amount is fixed by other competent authorities).
- (ii) The fees charged towards group insurance and all fee components to be paid as University share (including Vice Chancellor fund, University fee for sports and cultural activities, E-charge, disaster management fund, examination fee and Enrolment fee) are non-refundable if payment is made by the college prior to the date of cancellation.
- (iii) Fee collected for Identity Card and Library Card, Admission form and prospectus, enrolment and any other course specific fees are NOT REFUNDABLE after the commencement of the academic term.
- (iv) All refundable deposits (Laboratory, Caution Money and Library etc.) shall be refunded at the time of cancellation.
- (v) Provided that wherever admissions are made through centralised admission process for professional and/or for any other courses by other competent authorities (as per the rules of relevant agencies) for the 1st year admissions. In case of admission to subsequent years of the course, 0.2859 is applicable for cancellation of admission.
- (vi) Provided further that this refund rule is concurrent with the rules and guidelines of other professional statutory bodies appointed for admission for relevant courses.

**• Important instructions for Reserve Category student:**

Eligible Reserve Category students who are admitted to the College on payment of concessional fees prescribed by the University of Mumbai are informed that, on cancellation of admission they will be required to pay additional amount depending on the period and percentage of deduction charges of the total fees prescribed for the course.

**RULES FOR FEE REFUND FOR POST GRADUATE COURSES**

Vide University Circular UG/ 253 OF 1996.

Ordinance 3574 of University of Mumbai

**NOTES RELATING TO FEE CONCESSION**

**ADMISSION GUIDELINES**

- A) The registration fees once paid for the PG course will not be refunded for any reason.
- B) The Tuition fee paid by the candidate for the course in which he/she is registered as a PG student will be refunded to him/her if he/she leaves the said course without attending any lectures, seminars or practical, subject to a deduction of 25% of the tuition fee. The application by the candidate for such refund will

only be entertained if it is received by the Principal/Registrar/Head of Department within fifteen days of the date of commencement of the lectures of the academic year in which the fees is paid

- C) The Tuition fee paid by the candidate for the course in which he/she is registered as a PG student will be refunded to him/her if he/she leaves the said course and joins another course of Mumbai University for which he/she applied at the same University admission is made later, subject to a deduction of 25% of the tuition fee.

## 5. GENERAL GUIDELINES / RULES FOR ADMISSION

Admission is purely on merit and is subject to availability of seats as per the directions issued by the University of Mumbai and Directorate of Higher Education, Mumbai region from time to time, duly following the reservation policy of the Government of Maharashtra. A transparent admission procedure is followed strictly based on the standard norms. Any modification in admission guidelines will be notified on the college notice board at the time of admission.

The prospectus along with an application form for admission to the first year of the Senior College will be made available from the date the H.S.C. results of the Maharashtra State Board are announced. They should be submitted to the college office as per the schedule displayed on the notice board. For admission to any class it is necessary to produce the original and the photocopy of each of the following documents:

1. A student seeking admission to the College shall have to submit an application in the prescribed form and present himself / herself for an interview with Principal / Admission Committee. No admission shall be regarded as duly granted unless it is confirmed by the college authority and / or the University.
2. Statement of marks of the previous examination.
3. No Objection Certificate from the Head of the Institution last attended with the enrolment/eligibility confirmation number (for students from other colleges who wish to join the S.Y. and T.Y. classes).
4. All Admissions are valid only for one academic year and are required to be renewed by application in the prescribed form for every subsequent academic year in the College.
5. Once an applying student is admitted to the College he shall be liable to pay the full fees for whole term subject to conditions printed hereunder.
6. **A student once admitted will be considered as duly enrolled for the academic year, unless he informs the Principal in writing of his intention to leave the College atleast one week before the commencement of the Term. If no such intimation is received, full fees for the Term will have to be paid. However, this is subject to rules and regulation in this respect printed hereunder.**
7. All Admissions are provisional until Eligibility Certificate and / or Transference certificate (wherever these are required for admission) are submitted to the College.
8. All students will have to abide by Mumbai University Ordinance 0.119 and 0.125 regarding regular attendance and satisfactory academic progress. Minimum 75% attendance for each term is necessary in order to be eligible for getting the terms granted.
9. All admissions of F.Y. Classes are valid subject to confirmation of enrollment / eligibility by the University of Mumbai.
10. Admission is granted on the basis of the application in prescribed form with the following credentials:
  1. Two attested copies of School Leaving Certificate. (For First Year Students)
  2. Statement of Marks of qualifying examination with two attested copies.
  3. H.S.C. Passing Certificate with two copies.
  4. Passport size 3 copies of the latest photograph of the student to be affixed on the application form, Identity Card, Library Reader Ticket.
  5. No Objection Certificate. (from last Attended College for S.Y. / T.Y. Students)
  6. Enrolment confirmation number and date for S.Y. / T.Y. Students.
  7. E.B.C. / P.T.C. / B.C. etc. concession sanction number, if any. (S.Y. / T.Y. Students)

8. Transfer Certificate is required to be produced within two months from the date of admission.
9. Admissions to the students coming from other University or Board of Secondary Education outside Maharashtra will be given only on producing provisional statement of eligibility from the University of Mumbai.
10. Enrolment to First Year Classes : Each & every student who have taken admission to First Year Classes have to submit ONLINE enrolment form to the University of Mumbai for confirmation of his / her admission to the course latest by 30th July, failing which his / her admission will stand cancel. This is a mandatory condition for admission to the First Year Class.

### **RULES OF ELIGIBILITY (For the students other than Maharashtra State Board)**

1. Students passing the Std. XII examination conducted by Board/University other than the Maharashtra State Board should submit a copy of the mark sheet and apply in the prescribed form for the Eligibility Certificate with the necessary documents and fees at the time of admission. After accepting the Eligibility Form, the College will apply to the University of Mumbai for the Provisional Statement of Eligibility Certificate. The Eligibility Section of the University of Mumbai will verify the documents and the Provisional Eligibility Certificate will be issued in a few days. If the student is not found eligible for the course, 50% of the amount of fees will be deducted and 50% will be returned to the student as per ordinance 0.111.
2. Passing Certificate: In case the Board/University does not issue the passing certificate, the student should obtain a letter from the concerned Board University stating that they do not issue a Passing Certificate.
3. Students should pay the necessary charges for getting the mark sheets verified by the Board/University from which they have passed the Std. XII examination.
4. For confirmation of eligibility, students should submit to the College Office the following original documents before the close of the First Semester.
  - i. Statement of marks of the previous examinations (Std. XII)
  - ii. The Passing Certificate
  - iii. Migration Certificate

### **PERCENTAGE OF RESERVATION OF SEATS FOR BACKWARD CLASS STUDENTS. (PALGHAR DISTRICT)**

As per the direction of the University of Mumbai and Govt. of Maharashtra regarding the policy of reservation of seats to the candidates belonging to Backward class is as under.

#### **Enrollment to First Year Classes**

Each & every student who have taken admission to First Year Classes have to submit ONLINE enrollment form to the University of Mumbai for confirmation of his / her admission to the course latest by 30th July, failing which his / her admission will stand cancel. This is a mandatory condition for admission to the First Year Class.

### **VERIFICATION OF CASTE CERTIFICATE**

Students belonging to Backward Class Category are instructed to get their caste certificates verified from the competent authority and obtain validity certificate. Otherwise they lose their claim of admission to B.Ed. and other courses on the basis of Caste Certificate. They should make an application in the prescribed form along with relevant papers to the Competent Authority latest by 15th November through this college. Prescribed forms are available in the college office.

### **ADMISSION GUIDELINES**

The Management or the college does not accept any donation or capitation fee for admission to any of the courses offered by the college. The public is cautioned not to fall prey to any misleading information regarding admission in the college against donation. In case, any person approaches the students/ parents for donation/ capitation fee, the same should be reported to the Principal immediately.

Application to each course and to each category has to be submitted in separate admission form.

## 6. CHOICE BASED CREDIT SYSTEM (CBCS) BY UGC

Under the CBCS system, the requirement for awarding a degree or diploma or certificate is prescribed in terms of number of credits to be earned by the learners. This framework is being implemented in several universities across States in India.

The main highlights of CBCS are as below:

- The CBCS provides flexibility in designing curriculum and assigning credits based on the course content and learning hours.
- The CBCS provides for a system wherein learners can take courses of their choice, learn at their own pace, undergo additional courses and acquire more than the required credits, and adopt an interdisciplinary approach to learning.
- CBCS also provides opportunity for vertical mobility to learners from a bachelor's degree programme to masters and research degree programmes. The detailed Guidelines for Choice Based Credit System can be learned from below URL [https://ugc.ac.in/pdfnews/8023719\\_Guidelines-for-CBCS.pdf](https://ugc.ac.in/pdfnews/8023719_Guidelines-for-CBCS.pdf) or Scan the Code at the end.

The terminologies used are:

1. **Academic Year:** Two consecutive (one odd + one even) semesters constitute one academic year.
2. **Choice Based Credit System (CBCS):** The CBCS provides choice for learners to select from the prescribed courses (core, elective or minor or soft skill courses).
3. **Course:** Usually referred to, as 'papers' is a component of a programme. All courses need not carry the same weight. The courses should define learning objectives and learning outcomes. A course may be designed to comprise lectures/ tutorials/laboratory work/ field work/ outreach activities/ project work/ vocational training/viva/ seminars/ term papers/assignments/ presentations/ self-study etc. or a combination of some of these.
4. **Credit Based Semester System (CBSS):** Under the CBSS, the requirement for awarding a degree or diploma or certificate is prescribed in terms of number of credits to be completed by the learners.
5. **Credit Point:** It is the product of grade point and number of credits for a course.
6. **Credit:** A unit by which the course work is measured. It determines the number of hours of instructions required per week. One credit is equivalent to one hour of teaching (lecture or tutorial) or two hours of practical work/field work per week.
7. **Cumulative Grade Point Average (CGPA):** It is a measure of overall cumulative performance of a student over all semesters. The CGPA is the ratio of total credit points secured by a student in various courses in all semesters and the sum of the total credits of all courses in all the semesters. It is expressed up to two decimal places.
8. **Grade Point:** It is a numerical weight allotted to each letter grade on a 10-point scale.
9. **Letter Grade:** It is an index of the performance of learners in a said course. Grades are denoted by letters O, A+, A, B+, B, C, D and F.
10. **Programme:** An educational programme leading to award of a Degree, diploma or certificate.
11. **Semester Grade Point Average (SGPA):** It is a measure of performance of work done in a semester. It is ratio of total credit points secured by a student in various courses registered in a semester and the total course credits taken during that semester. It shall be expressed up to two decimal places.
12. **Semester:** Each semester will consist of 15-18 weeks of academic work equivalent to 90 actual teaching days. The odd semester may be scheduled from July to December and even semester from January to June.
13. **Transcript or Grade Card or Certificate:** Based on the grades earned, a grade certificate shall be issued to all the registered learners after every semester. The grade certificate will display the course

details (code, title, number of credits, grade secured) along with SGPA of that semester and CGPA earned till that semester.

### **Allocation of Time as per Credits**

As per NCrF, the learner engaged time for 40 credits is 1200 hours.

- i. Theory Courses: A minimum of 15 hours of teaching per credit is required in a semester.
- ii. Laboratory Course: A minimum of 30 hours in laboratory activities per credit is required in a semester.
- iii. Internship: Credits for internship shall be one credit per one week of internship (or 30 hours of engagement), subject to a maximum of six credits per Semester. The internship shall be monitored jointly by the faculty and Industry/Organisation Mentor.
- iv. Field-based Learning/ Practices: These are the courses requiring learners to participate in field-based learning/projects generally under the supervision of faculty. A minimum of 30 hours of learning activities per credit in a semester is required.
- v. Community engagement and service: These are the courses requiring learners to participate in field-based learning/projects generally under the supervision of faculty. The curricular component of 'community engagement and service' will involve activities that would expose learners to the socio-economic issues in society so that the theoretical learnings can be supplemented by actual life experiences to generate solutions to real-life problems. 30 hours of contact time per credit in a semester along with 15 hours of activities such as preparation for community engagement and service, preparation of reports, etc., and independent reading and study. Thus, the total learner engaged time would be 180 hours for a 4-credit course.

### **Scheme of Evaluations**

Scheme of examination for UG/PG courses as per NEP 2020 <https://mu.ac.in/syllabus-of-nep-2020>

The performance of the learners shall be evaluated in two parts internal assessment with 40% marks by way of continuous evaluation and by semester end assessment with 60% marks by conducting the theory examination.

- I. Internal Assessment: It is defined as the assessment of the learners on the basis of continuous evaluation as envisaged in the credit based system.
- II. Semester End Assessment: It is defined as the assessment of the learners on the basis of performance in the semester end theory written examinations.

### **Modality of Assessment (FY, SY & TY Classes) (Subject to change as per guidelines of University of Mumbai with reference to NEP 2020)**

1. There will be a Semester end examination at the end of every semester.
  2. The examination will be conducted as per guideline given by Board of Studies of the respective subject and Board of Examinations and Evaluation, University of Mumbai.
  3. Semester End Assessment:  
The Semester End Examination for FY, SY and TY will be as per course credits and choice of examination typically for 2 credit course it will be of one hour duration while for 4 credit course it will be of 2 hours 30 minutes. In case of TY examination the same duration pattern will be followed **depending on the credits opted**. The question paper pattern will be as per syllabus copy duly approved by respective Board of Studies.
- \* In case of any discrepancy the guidelines issued by the University of Mumbai are final. All the guidelines regarding examination and evaluation are available on University of Mumbai website ([www.mu.ac.in](http://www.mu.ac.in)).

### **Standard of Passing**

- \* The learners shall have to obtain a minimum of 40 % marks in aggregate to qualify each course.

### **Method to carry forward the marks**

- A learners who PASSES in the Internal Assessment but FAILS in the Semester End Examination of the Course shall reappear for the Semester End Examination of that Course. However, his / her marks of the Internal

assessment shall be carried over and he/she shall be entitled for grade obtained by him / her on passing of the complete course.

- A learners who FAILS in the Internal Assessment but PASSES in the Semester End Examination of the course shall submit and reappear for the Internal Assessment in the form of projects for that course. However, his / her marks of the Semester End Examination shall be carried over and he / she shall be entitled for grade obtained by him / her on qualifying the course.

### **ORDINANCE REGARDING AWARD OF 10 GRACE MARKS TO STUDENTS FOR PARTICIPATION IN ANY ONE OF THE VARIOUS EXTRA CURRICULAR ACTIVITIES**

**0.229:** Candidates appearing for any of the University Examination/Examinations conducted by the Colleges on behalf of the University shall be eligible for the award of maximum 10 grace marks at their option, wherever necessary in addition to the marks secured in each Head of passing for participation in any one of the activities mentioned below:

- (i) Students who have enrolled as members of the N.C.C. and have satisfactorily completed the N.C.C. training programme during the academic year, as certified by the Principal/Commanding Officer of their respective College, OR
- (ii) Students who have participated in the N.S.S. programme and have satisfactorily completed at least 120 hours of Social Service comprising the time spent in at least two types of projects as certified by the Principal of their respective College and forwarded by the N.S.S. Programme Coordinator, OR
- (iii) Students who are one of the members of the team/s reaching the Quarter final stage at intercollegiate sports competitions or have secured one of the eight places in order of merit in individual sport event conducted by the University or have represented the University in sport events either at the Inter State or at Zonal level or at National level or at International level and have produced the necessary certificate from the Principal of their respective College and forwarded by Head of the concerned Section, OR
- (iv) Students who are members of team/s securing first three positions in cultural group events or have secured one of the first three places in individual cultural events or whose performance have been adjudged best as an Actor/Actress, Music Director, Lighting/ Sound effect operator, Author, Choreographer, or as Director in Group events conducted at the Intercollegiate cultural competition organized by the University, or have represented the University in any of the cultural events either at the State level or at the Zonal level or at the National level or at the International level in the same academic year as certified by the Principal of their respective college and forwarded by Head of the concerned Section, OR
- (v) Students who are members of the Students' councils constituted under Section 40 (2) (a) or Section 40 (2) (b) or under Section 40 (4) of the Maharashtra Public Universities Act 2016, and have actively participated in various schemes, programs and attended functions of the University during that academic year, as recommended by the Principal of the concerned College and certified by the Director of Students Welfare.

**229-A:** Students participating in the Extension Work activities organized by the Department of Lifelong Learning and Extension are entitled to the benefit of 10 grace marks on satisfactorily completion of 120 hours of work, except for Industry Orientation Project, where the minimum requirement is 240 hours of work, under various Extension Work Projects. The benefit of 10 grace marks to candidates would be available only in any one of the activities mentioned above, at their option subject to their fulfilling following conditions:

1. That they are appearing for any University Examination except the Examinations having point system of evaluation for the first time.
2. That in case of failure in one or more Heads of passing an Examination, the benefit of grace marks shall be granted to the extent of 5% of the maximum marks allotted to the Head of passing the concerned subject.
3. That the grace marks will be granted for the purpose of claiming exemptions in a subject/s, provided it shall not exceed 5% of the maximum marks allotted to a subject.

4. That the maximum of 10 grace marks shall be granted for the purpose of enabling a candidate for the award of class and or distinction in the Examination.
5. That maximum 10 grace marks will be added to the grand total, if the benefit of grace marks is not claimed in any of the above (2) to (4) conditions. In case of the grade pattern 0.1 is added to the SGPI.
6. That if the examination is conducted in semester and the marks of the two semesters are clubbed, the question of grant of 10 grace marks in odd semester under this Ordinance shall be considered at their option to students if they prove merit only in that particular odd semester in activities mentioned above and comply with all such conditions stipulated therefore, else the same shall be granted in even semester examination of that academic year.
7. That the grace marks under this Ordinance will not be counted for the award of scholarships, prizes and medals or any other awards.
8. That the rules relating to gracing under this Ordinance shall be applied first and the same shall separately be shown in the marks sheet of the candidates.
9. That the University authorities may consider withholding of any of the aforesaid benefit or to consider any of the merit/work of the candidates null and void if, in the option of duly constituted Disciplinary Committee, such an action is felt necessary, and communicated to University through the Principal/ Head of the Department.

## **7. UNIVERSITY AND COLLEGE EXAMINATIONS**

### NEP-2020 Examination and Evaluation Guidelines for UG Programs (Arts, Science, Commerce & Management) Semesters I to II

Circular No. DBOEE/Exam/ICC/2025-26/03      Date : 30th June, 2025

All Principals of Affiliated Colleges, Directors of Recognized Institutions, Heads of University Departments, Autonomous Colleges/Institutions, Director of the Centre for Distance & Open Education (CDOE), and Coordinators/Directors of University Sub-Campuses (Thane, Kalyan, Ratnagiri) in the faculties of Arts, Commerce, Science, and Management are hereby informed that the implementation of the National Education Policy (NEP-2020) guidelines for Examination and Evaluation shall be applicable to Undergraduate (UG) programs for Semesters I to IV from the Academic Year 2024-25.

As per the resolution of the Academic Council held on 20th May 2025, the University of Mumbai has adopted the following Examination and Evaluation Guidelines under the National Education Policy (NEP-2020), which shall be applicable to all Undergraduate Programs in Arts, Science, and Commerce & Management (Semesters I to II) from the Academic Year 2025–2026, as detailed below.

#### **I. EXAMINATION SCHEDULE AND TIMETABLE**

##### **1. Examination Dates:**

The University will announce the examination slots and the overall schedule for examinations and result declaration in due course.

##### **2. Timetable Preparation:**

Affiliated Colleges shall be responsible for preparing detailed timetables for both Regular and KT (Keep Term) examinations, strictly within the examination slots allocated by the University.

#### **II. EXAMINATION FORMS – REGULAR AND KT**

1. All students must fill out examination forms (Regular and KT) as per the schedule issued by the University.
2. The processes of subject selection, form filling, and form submission shall be managed by the respective colleges.
3. Seat numbers will be issued in the e-smart portal for regular and KT.

### **III. QUESTION PAPER SETTING AND EVALUATION**

#### **1. Question Paper Setting:**

Colleges are responsible for setting question papers for all Regular and KT examinations conducted under their jurisdiction.

#### **2. Evaluation and Moderation:**

Assessment of answer scripts, including moderation, shall be carried out at the college level.

#### **3. Interim Results:**

Interim results or marks for all assessments shall be declared by the respective colleges.

### **IV. REVALUATION AND MARKS SUBMISSION**

#### **1. Revaluation / Open House:**

Revaluation and/or Open House shall be conducted by colleges as per their internal academic policy and mechanisms.

#### **2. Marks Entry:**

Colleges shall prepare the final mark lists and enter them in the Samarth Portal as per the University schedule.

3. All data must be thoroughly verified for accuracy before final submission. No changes will be permitted after final submission.

### **V. RESULT DECLARATION AND MARKSHEET GENERATION**

#### **1. Application of Ordinances & Result Declaration:**

The University will apply the relevant ordinances and declare the final results for both Regular and KT examinations via the Samarth Portal.

#### **2. Marksheet Generation & DigiLocker Upload:**

Digital marksheets will be generated by the University and uploaded to DigiLocker as per the University's marksheet generation policy.

### **VI. GUIDELINES FOR DEFAULTING COLLEGES**

Colleges may be subjected to academic and administrative actions, including penalties, for any of the following defaults:

1. Failure to submit ERN (Eligibility Registration Number)
2. Failure to create or verify ABC ID
3. Incorrect subject selection
4. Improper or incomplete form filling
5. Non-generation of seat numbers
6. Failure to submit marks / Submission of incorrect marks

### **VII. GENERAL COMPLIANCE AND COMMUNICATION**

All affiliated colleges are required to:

1. Comply meticulously with all the above-mentioned procedures.
2. Ensure data integrity and adhere strictly to prescribed deadlines.
3. Maintain transparent communication with students and University officials.
4. Use the ticketing system in the Samarth Portal to raise any technical queries or concerns. The technical team shall address and resolve tickets accordingly.

Presently the Examination modalities of NEP 2020 are applicable to First Year, Second Year and Third year classes as per the guidelines of University of Mumbai.

#### **Third year Guidelines**

Learners studying in Third Year classes (Semester V & VI) and wish to appear for the University examination, have to submit ONLINE examination form to the University portal. Otherwise, learners will lose his/her

claim for appearing for University examination to be conducted by the University of Mumbai.

The degree will be awarded to learners who successfully complete 132 credits of the programme in period of 3 to 6 years from the year of enrolment to Semester I to Semester VI.

The scheme of examination will be divided into two components: Internal Assessment and External Assessment. The internal component will be program specific. It will consist of continuous evaluation including class-tests, assignments, seminars, projects, case studies, presentations etc. The external component means the semester end examination will be program specific depending upon the credit of the course. For 60 marks the duration will be 2 hours and for 30 marks the examination will be of 1 hour. For any specific guidelines regarding the internal and external examination the University of Mumbai guidelines regarding the examination and evaluation will be final.

For the practical examination the guidelines issued by the University of Mumbai will be taken into consideration.

**For FY, SY and TY the guidelines as per NEP 2020 will continue.**

Duration of the B.A., B.Com. and B.Sc. programmes will be of 3 years in the semester pattern and 4 years if the learners fulfils the eligibility criteria i.e. from Sem. I to Sem. VI and Sem I to VIII respectively for the learners enrolled in the academic year 2024-25 onwards.

The UG degree will be awarded to learners who successfully complete 132 credits of the programme i.e. Semester I to Semester VI and UG Honours degree to learners who successfully complete 176 credits of the programme i.e. Semester I to Semester VIII.

All Under Graduate Programs under NEP 2020 will be assessed through 60% Semester End Examination and 40% Internal Continuous Assessment as per the pattern approved by the Board of Studies, University of Mumbai. For details scan the QR Code on the last page.

A learner will be said to have passed the course if he/she passes both internal assessment and semester end examination.

The performance grading of the learners in FY, SY and TY shall be on the TEN POINT ranking system based on the aggregate performance of internal assessment and semester end examination as under:

A learner will be said to have passed the course if he/she passes both internal assessment and semester end examination.

The performance grading of the learners shall be on the **TEN POINT** ranking system based on the aggregate performance of internal assessment and semester end examination as under:

Grade	Marks	Grade Points	Grade	Marks	Grade Points
O	80 and above	10	B	50 to 54	6
A+	70 to 79	9	C	45 to 49	5
A	60 to 69	8	D	40 to 44	4
B+	55 to 59	7	F	Below 40	0

**ADDITIONAL EXAMINATION R.8439**

There will be one additional examination for Semesters I, II, III and IV for the learners who have remained absent in one or more courses. Learners who do not appear for both internal assessment and semester end examination are not eligible to appear for the additional semester end examination. Learners who are punished under 0.5050 (malpractices) and those who are detained under 0.119 (non-fulfillment of minimum attendance) are also not eligible to appear for the additional examination.

A learner who remain absent in some or all the courses on medical grounds or for representing the college/university in sports, cultural activities, activities of NSS, NCC/Sports training camps conducted by recognized bodies / competent authorities or for any other reason which is considered valid under exceptional circumstances and to the satisfaction of the Principal, will be exempted from the additional examination fees provided he/she furnishes all the necessary documents in this respect and he/she passes in all the courses for which he/she appears in the semester end examination.

### **Carry-forward of marks: R.8437**

A learner who passes in the internal assessment but fails in the semester end examination of a course shall reappear for the semester end examination of the course. However his/her marks of the internal examination shall be carried over and he/she shall be entitled for grade obtained by him/her on passing. Similarly a learner who passes in the semester end examination but fails in the internal assessment of a course shall reappear for the internal examination of the course. However his/her marks of the semester end examination shall be carried over and he/she shall be entitled for grade obtained by him/her on passing.

### **Examinations for repeater learners**

The learners who have failed in one or more courses of the semester end examination shall be allowed to appear for the examination in the next half, after submission of the examination form.

A.T.K.T. examinations for repeater students will be conducted in the first and the second half of the academic year for all semesters.

### **RULES WITH RESPECT OF A.T.K.T.**

**University of Mumbai Circular No. AAMS\_UGS/ICC/2025-26/38 Date: 28th May, 2025**

**CARRYFORWARD OF MARKS IN CASE OF A LEARNER WHO FAILS IN THE INTERNAL ASSESSMENT AND/OR SEMESTER-END ASSESSMENT IN ONE OR MORE SUBJECTS:**

#### **R – 1**

1. A learner who PASSES in the Internal Examination but FAILS in the Semester End Examination of the course shall reappear for the Semester End Examination of that course. However, his/her marks on the Internal Examinations shall be carried over and he/she shall be entitled to the grade obtained by him/her on passing.
2. A learner who PASSES in the Semester End Examination but FAILS in the Internal Assessment of the course shall reappear for the Internal Examination of that course. However, his/her marks of the Semester End Examination shall be carried over and he/she shall be entitled for the grade obtained by him/her on passing.

#### **RULES FOR PROGRESSION (ALLOWED TO KEEP TERMS – ATKT)**

##### **R – 2**

##### **For UG programmes:**

1. A learner shall be allowed to keep term for Semester II irrespective of the number of courses of failure in Semester I.
2. A learner shall be allowed to keep term for Semester III if he/she earns 32 or more cumulative credits from Semester I & Semester II.
3. A learner shall be allowed to keep term for Semester IV irrespective of the number of courses of failure in Semester III.
4. A learner shall be allowed to keep term for Semester V if he/she earns 76 or more cumulative credits from Semester I, II, III & IV.
5. A learner shall be allowed to keep the term for Semester VI irrespective of the number of courses of failure in Semester V.
6. The result of Semester VI shall be withheld by the College till the learner passes all the Semesters from Semesters I to Semesters V.
7. A learner is allowed to take admission in semester VII (UG Hon./ PG Part I) only if he passed all courses of semesters I to VI (132 Credits).

##### **R – 3**

**For PG programmes: (This Rule is replaced by new rule as per University Circular No. AAMS\_UGS/ICC/2025-26/109, Date: 26th August, 2025)**

1. A learner shall be allowed to keep term for semester II irrespective of the number of courses of failure in Semester I.

2. A learner shall be allowed to keep term for Semester III if he/she earns 32 or more cumulative credits from Semester I & Semester II.
3. A learner shall be allowed to keep term for Semester IV irrespective of the number of courses of failure in Semester III.

(The Circular is available on the University's website [www.mu.ac.in](http://www.mu.ac.in))

### **For PG programmes**

University Circular No. AAMS\_UGS/ICC/2025-26/109      Date: 26th August, 2025

All Principals of the Affiliated Colleges, Directors of the Recognized Institutions in all faculties are hereby informed that the recommendations made by the Academic Council at its meeting held on 15th July, 2025, vide Item No. 4.1 and subsequently approved by the Management Council at its meeting held on 22nd August, 2025 vide item No.14 for implementation of the ATKT Rules as under:-

"All the First Year Students will be promoted to Second Year irrespective of the number of credits for Progression in PG Programme prepared under NEP 2020 in the faculty of Humanities, Science, Commerce & Management and Interdisciplinary Studies from the Academic Year 2024-25."

(The Circular is available on the University's website [www.mu.ac.in](http://www.mu.ac.in)).

### **GRACING**

At the time of compiling final result, the benefit of Gracing is given as per the New ordinances 5042, 5043, 5044 and 5045 as follows:

#### **0.5042: Grace marks for passing in each head of passing examination.**

The learners shall be given the benefit of Grace marks only for passing in each head of passing the examination as follows: upto 50 marks = 2, 51 to 100 = 3, 101 to 150 = 4

Provided that the benefit of such gracing marks given in different head of passing shall not exceed 1% of aggregate marks in that examination. This ordinance shall be applicable only if the candidate passes the entire examination.

**0.5043:** A candidate who passes in all the subjects and heads of passing in the examination without the benefit of either gracing or condonation rules and whose total number of marks fall short for securing Second Class / Higher Second Class or First Class by marks not more than 1% of the aggregate marks of that examination or upto 10 marks, whichever is less, shall be given the required marks to get the next higher class or grade as the case may be.

**0.5044:** A candidate who passes in all the subjects / heads of passing in the examination without benefit of either gracing or condonation rules and whose total number of marks in the subjects falls short by not more than three marks for getting distinction in the subject/s shall be given necessary grace marks up to three in maximum two subjects, subject to maximum 1% of the total marks of that Head of Passing whichever is more, in a given examination.

**0.5045:** If a candidate fails in only one head of passing, having passed in all other heads of passing, his/her deficiency of marks in such head of passing may be condoned by not more than 1% of the aggregate marks of the examination or 10% of the total number of marks of that head of passing in which he/she is failing, whichever is less. However condonation, whether in one head of passing or aggregate head of passing be restricted to maximum upto 10 marks only.

Only one ordinance i.e. 0.5042 or 0.5043 or 0.5044 or 0.5045 and not more than one ordinances, can be applied in the case of a candidate.

**0.229 A:** Students participating in NSS / NCC / Sports / Cultural Activities / Life Long Learning and extension activities and whose names are approved by the authorities are entitled to be graced maximum of 10 marks and not more than 5% in each head of passing.

Gracing under 0.5042/0.5043/0.5044/0.5045 and 0.229 A is applied simultaneously.

## **THE EXTRACT FROM THE AMENDED ORDINANCE NO. 5050**

The attention of the students is invited towards the amended ordinance No. 5050 relating to the conduct of examinations, nature of malpractice quantum of punishment, powers of the Principals of the college etc. The following extract relating to the F.Y./S.Y. B.A., B.Com., B.Sc. examination conducted by the college on behalf of the University of Mumbai is reproduced hereunder for the information of the students.

- a. "Unfair means" includes one or more of the following acts or omissions on the part of student/s during the examination period.
  - (i) Possessing unfair means materials and or copying therefrom.
  - (ii) Transcribing any unauthorised material or any other use thereof.
  - (iii) Intimidating or using obscene language or threatening or use of violence against invigilator or person on duty for the conduct of examination or man-handling him / her or leaving the examination hall without permission of the supervisor or causing disturbances in any manner in the examination proceedings.
  - (iv) Unauthorisedly communicating with other examinees or any one else inside or outside the examination hall.
  - (v) Mutual / Mass copying.
  - (vi) Smuggling-out, either blank or written, or smuggling-in of answerbooks as copying material.
  - (vii) Smuggling-in blank or written answerbook and signature of the Jr. Supervisor thereon.
  - (viii) Interfering with or counterfeiting of University/College/Institution seal, or answerbooks or office stationary used in the examination.
  - (ix) Insertion of currency notes in the answerbooks or attempting or bribe any of the persons connected with conduct of examinations.
  - (x) Impersonation at the University/College/Institution examination.
  - (xi) Revealing identity in any form in the answer written or in any other part of the answerbook by the student at the University or College or Institution examination.
  - (xii) Or any other similar act/s and / or omissions which may be considered as unfair means by the competent authority.
- b. "Unfair means relating to examination" means and includes directly or indirectly committing or attempting to commit or threatening to commit any act or coercion, undue influence or fraud or malpractice with a view to obtaining wrongful gain to him or to any other person or causing wrongful loss to other person/s.
- c. "Unfair means material" means and includes any material whatsoever, related to the subject of the examination, printed, typed, handwritten or otherwise on the person or on clothes, or body of the student (examinee) or on wood or other material, in any manner or in the form of chart, diagram, map or drawing or electronic aid etc. which is not allowed in the examination hall.
- d. "Possession of unfair means material by a student" means having any unauthorised material on his/her person or desk or chair or table or at any place within his/her reach, in the examination centre and its environs or premises at any time from the commencement of the examination till its conclusion.
- e. "Student found in possession" means a student, reported in writing, as having been found in possession of unfair means material by Jr. Supervisor, Sr. Supervisor, member of the vigilance Committee or Examination Squad or any other person authorised for this purpose, in this behalf, even if the unfair means material is not produced as evidence because of its being reported as swallowed or destroyed or snatched away or otherwise taken away or spoiled by the student or by any other person acting on his behalf to such an extent that it has become illegible. Provided report to that effect is submitted by the Sr. Supervisor or Chief Conductor or any other authorised person to the Controller of Examinations or Principal or Head or the Institution concerned or any officer authorised in this behalf. "Material related to the subject of examination" means and includes, if the material is produced as evidence, any material certified as related to the subject of the examination by a competent person and if the material is not produced as evidence or has become illegible for any of the reasons referred to in clause (e) above, the presumption shall be that the material did relate to the subject of the examination.

**THE BOARD CATEGORIES OF UNFAIR MEANS RESORTED TO BY STUDENTS AT THE UNIVERSITY/COLLEGE/INSTITUTION EXAMINATIONS AND THE QUANTUM OF PUNISHMENT FOR EACH CATEGORY**

Nature of Malpractice	Quantum of Punishment
1. Possession of copying material	Annulment of the performance of the student at the University/ College/Institution examination in full.* <b>(Note:</b> This quantum of punishment shall also to the following categories of malpractices at Sr. No. (2) to Sr. No. (12) in addition to the punishment prescribed there at.
2. Actual copying from the copying material	Exclusion of the student from University or College or Institution examination for one additional examination.
3. Possession of another student's answer book	Exclusion of the student from University of College or Institution examination for one additional examination for one additional examination. (BOTH THE STUDENTS.)
4. Possession of another student's answer book + actual evidence of copying therefrom	Exclusion of the student from University or College or Institution examination for two additional examination. (BOTH THE STUDENTS.)
5. Mutual / Mass copying	Exclusion of the student from University or College or Institution examination for two additional examination.
6. i) Smuggling-out or smuggling in of answerbook as copying material	Exclusion of the student from University or College or Institution examination for two additional examination.
ii) Smuggling-in of written answerbook based on the question paper set at the examination	Exclusion of the student from University or College or Institution examination for three additional examination.
iii) Smuggling in written answerbook and forging signature of the Jr. Supervisor thereon	Exclusion of the student from University or College or Institution examination for four additional examination.
7. Attempt to forge the signature of the Jr. Supervisor on the answerbook or supplement	Exclusion of the student from University or College or Institution examination for four additional examination.
8. Interfering with or counterfeiting of University/ College/ Institution seal, or answerbooks or office stationery used in the examinations.	Exclusion of the student from University or College or Institution examination for four additional examination.
9. Answerbook, main or supplement written outside the examination hall or any other insertion in answerbook.	Exclusion of the student from University or College or Institution examination for four additional examination.
10. Insertion or currency notes/to bribe or attempting to bribe any of the person/s connected with the conduct of examinations.	Exclusion of the student from University or College or Institution examination for four additional examination. <b>Note :</b> This money shall be credited to the Vice Chancellor's Fund
11. Using obeisance language/violence threat at the examination centre by a student at the University/College/institution examination to Jr./Sr. Supervisor/Chief Conductor or Examiners.	Exclusion of the student from University or College or Institution examination for four additional examination.
12.a) Impersonation at the University/College/ Institution examination.	Exclusion of the student from University of College or Institution examination for five additional examination. (Both the students if impersonator is University or College or Institute student)
b) Impersonation by a University/College/ Institution student at S.S.C./H.S.C./any other examinations.	Exclusion of the student from University of College or Institution examination for five additional examination.

Nature of Malpractice	Quantum of Punishment
13. Written or in any other part of the answer book by the student at the University or College or Institution examination.	Exclusion of the student from University of College or Institution examination for five additional examination.
14. Found having written on palms or on the body, or on the clothes while in the examination.	Annulment of the performance of the student at the University or College or Institution examination in full.
15. All other malpractices not covered in the aforesaid categories.	Annulment of the performance of the student at the University or College or Institute examination in full and severe punishment depending upon the gravity of the offence.

16. If no previous occasion a disciplinary action was taken against a student for malpractice use at examination and he/she is caught again for malpractices used at the examinations, in this event he/she shall be dealt with severely, enhanced punishment can be imposed on such students. This enhance punishment may extend to double the punishment provided for the offence, when committed at the second or subsequent examination.

**PRACTICAL/DISSERTATION/PROJECT REPORT EXAMINATION**

Student involved in malpractices at Practical/Dissertation/project Report examinations shall be dealt with as per the punishment provided for the theory examination.

18. The Competent Authority, in addition to the above mentioned punishments, may impose a fine not exceeding Rs. 300/- on the student declared guilty.

\*(NOTE: THE TERM “ANNULMENT OF PERFORMANCE IN FULL” INCLUDES PERFORMANCE OF THE STUDENT AT THE THEORY AS WELL AS ANNUAL PRACTICAL EXAMINATION, BUT DOES NOT INCLUDE PERFORMANCE AT TERM WORK, PROJECT WORK & DISSERTATION EXAMINATIONS UNLESS MALPRACTICE USED THERE AT).

**AN APPEAL**

An appeal against the finding of the Committee shall lie with the concerned competent authority, whose decision shall be final and binding. An Appeal made in writing within a period of 30 days from the date of imposition of the punishment, shall be considered by the competent authority on merit and shall be decided on the basis of the evidence available in the case and shall be heard in person in deserving cases, if the competent authority finds substance in the appeal. The competent authority shall supply typed copy of relevant extract of fact-finding report of the Inquiry Committee as well as documents relied upon (if not strictly confidential), pertaining to his/ her case to appellant/petitioner, if applied for in writing. Decision in the appeal shall be informed to the student concerned accordingly. The Court matters in respect of the unfair means cases should be dealt with by the respective competent authority.

**(As per the NEP 2020 guidelines and framework there might be chances of the changes in the rules related to ATKT, Grace Marks, additional examination and method to carry forward marks which will be communicated to the students from time to time through college website.)**

## 8. COLLEGE RULES AND REGULATIONS

1. Every student on admission must have an Identity Card. This will be issued to the student on presenting an Identity Card size latest photograph. The students must always carry the Identity Card with his photograph affixed thereon duly attested and must present it for inspection whenever demanded by the authority. No student will be allowed in the college premises without Identity Card. Every student will have to affix one copy of his latest photograph of the usual size to his application for admission and give three copies to the Librarian for the Identity Card and Reader's Ticket.
2. Students must attend lectures, tutorials, practicals or unit tests according to the Timetable on all working days of the college. Absence at lectures/tutorials/practicals/unit tests and examinations without prior permission or leave granted by the Principal or the authority may lead to lose of term. Student has to complete to the satisfaction of the teacher/Principal the course study prescribed for the term. Students must note that if their attendance at lectures, tutorials or seminars is found unsatisfactory their terms will not be granted and they may not be allowed to appear for the Annual Examination. Resultantly they will lose the year.
3. In case of illness, students must apply for leave in writing as early as possible with a doctor's certificate attached to the applications and must report to the Principal immediately after resuming. Leave will be granted subject to rules & regulations in respect of the minimum attendance framed by the University.
4. Ragging is strictly prohibited.
5. A student is to attend his class to which he belongs only and should not attend other classes. Attending the class for which he is not enrolled will be an act of indiscipline and will be subject to punishment.
6. Conduct and behaviour of student in classes or in the premises of the college shall be such as will not cause any disturbance to fellow students or to other classes.
7. Students must not loiter in the college varandah while the classes are being engaged.
8. If a student has any difficulty or complaint regarding any college matters he is free to approach the Principal personally or in writing. He shall in no way approach or write to authorities other than the Principal and shall not write to the press anything without prior permission of the Principal.
9. No society or association shall be formed in the College and no meeting can be organised or addressed without the prior permission of the Principal.
10. No student shall collect any money or contribution for a picnic, trip, educational visit to any place, get-together, study notes, charity or any other activity without prior permission of the Principal.
11. Students should take proper care of the college property and help in keeping the premises neat, clean and tidy. Causing damage to the property of the College (i.e. disfiguring wall, doors, fitting or breaking furniture etc.) is liable for punishment.
12. Students applying for certificate, testimonials etc. requiring the Principal's signature on any kind of document or application should first contact the Registrar in office. No papers should be brought by students directly to the Principal for signature.
13. Students of the college must observe all Rules and Regulations of the College and undertake to submit to normal enforcement of the same to the satisfaction of the Principal. A student whose behaviour is found to be unworthy in any way is liable to be removed from the College. The Principal's decision in such matter shall be final.
14. Mobile Phone & Camera are strictly prohibited in the college.
15. Matters not covered by the existing rules will rest at the absolute discretion of the Principal.
16. Smoking / chewing tobacco is strictly prohibited.

## 9. ATTENDANCE

Minimum attendance required for being eligible to get the term granted & to appear for Annual Examination is minimum 75% of the working days of the College as per University Ordinance No. 0.119.

A days' attendance means attendance for all lectures, tutorial, practicals, seminar and any College programme of the day. For being eligible to get a term granted, a student besides 75% attendance must show satisfactory progress, good conduct, payment of all due fees and return of Library Books in time. For further details students are advised to contact Chairman of the Attendance Committee.

### **ORDINANCES 6086 RELATING TO THE ATTENDANCE FOR LEARNERS**

Ordinance: 6086: Attendance for learners:

- 1) There shall be the Attendance Committee, for smooth conduct of this ordinance, in every college/institute/Department of the University comprising of at least three members (to be nominated from other departments in case of the University Departments having less than 3 teachers), the Vice-Principal/Senior Teacher (Convener) and at least two more teachers ensuring representation of the concerned faculties, nominated by the Principal/Director/Head.
- 2) Every bonafide learner shall ordinarily be allowed to keep terms for the given semester in a program of his enrolment, only if he fulfills at least seventy five percent (75%) of the attendance taken as an average of the total number of lectures, practical's, tutorials etc. wherein short and/or long excursions/field visits/study tours organized by the college and supervised by the teachers as envisaged in the syllabus shall be credited to his attendance for the total no of periods which are otherwise delivered on the material day/s. Further it is mandatory for every learner to have min 50% attendance for each course & average attendance has to be 75%.
- 3) The same ratio shall be applied for computing the attendance of the learners by crediting the number of periods which are missed while participating in an extracurricular/co-curricular activity/competition/camp/ workshop/convention/symposium/seminar etc. where the said learner is officially representing the college/ University/ District/ State/ Country with the permission of the Principal /Director/ Head of the College/ Institute/ University Department or by the direction of the University Officer as the case may be wherein for the purpose of computing the average attendance the periods missed for what is envisaged here-in-above, at Sr. No 2, shall be deemed to have been attended by the said learner.
- 4) Without prejudice to what is stated here-in-above, the Principal/Director/Head of the concerned College/ Institute/Department of the University shall be the competent authority to condone the absentee of any learner further up to additional 25%, if deemed fit and on recommendation of the attendance committee of the said college/Institute/Department of the University, wherein it is mandatory on the said committee to do natural justice by giving personal hearing to every learner falling short of minimum attendance for keeping terms and recommending case by case to the competent authority having verified the genuineness and gravity of the problem that justifies the learner to remain absent, which generally shall be limited to his own sickness, sickness of his parent, death of his parent etc. supported by valid evidence, documentary or otherwise.
- 5) The attendance committee ensures that the attendance records are maintained in order and that the warning letters are issued to the defaulting learners at least twice in every semester & that in the first week of every month for the previous month default list it display on college notice board. If they are falling short of attendance while also displaying the list of defaulters declaring their respective attendance for the month. The defaulting learners should also be called (along with the parent/guardian wherever necessary) to meet the Convener, attendance committee in the middle of the semester with a view to make the consequences adequately clear while understanding the difficulties if any and encouraging the learner to comply with the requirement of the attendance. Needless to say that the learners should be made aware of the provisions of the ordinances for attendance at the time of admission and an undertaking may be obtained from them (countersigned by the parent/guardian wherever necessary) assuring regular attendance while understanding the consequences of defaulting.

- 6) At the end of the semester on recommendation of the attendance committee the Principal/Director/ Head of the college/Institute/University Department shall display list of the learners who are not allowed to keep terms, allowing them to appeal to the Principal/Director/Head of the College/ Institute/Department of the University within 3 days from the date of display of the notice. After disposing the appeals the Principal/Director/Head shall intimate the same to the In-charge of Examinations/the Controller of examinations to withdraw the examination forms of such defaulting learner sunder intimation to those learners ensuring that this communication reaches the concerned at least 10 clear days before the commencement of the respective examinations.
- 7) The learners whose terms are not granted by the college/institute/department of the University can appeal to the controller of examinations, if desired, in a prescribed form and by paying fees prescribed by the Management Council within 3 days from the receipt of this intimation and that the controller of examinations shall arrange a hearing of the learners along with their concerned Principals/Directors/Heads of the Department, represented in person or through a teacher nominated by them before the committee (one each for every faculty) nominated by the Management Council comprising of 3 members including the convener. The respective committees shall convey their decisions to the controller of examinations which shall be final and binding on the learners once accepted and communicated by the controller of examinations.  
(The existing Ordinances O.119, O.120 & O.125 are repealed)

## 10. FACILITIES AVAILABLE FOR THE STUDENTS

Since the college is situated 2 kms. away from the Railway & Bus station of Palghar, the College has provided with the help of ST authorities Bus service facility between Palghar station and College right from 7.00 a.m. in the morning upto 6.00 p.m. in the evening. The college also has provided cycle stand facility having capacity of 500 cycles & motorcycles stand for the benefit of local students.

### **HOSTEL FACILITY**

The students are hereby informed that Hostel facility is available for Boys and Girls Students belonging to Schedule Tribe Category. Students concerned may contact the warden of the Hostel for further details: Addresses: 1. **Government Boys Hostel**, BIDCO Road, Palghar. 2. **Government Girls Hostel**, BIDCO Road, Palghar.

### **BUS (State Transport) AND / OR RAILWAY CONCESSION FACILITY**

S.T. and / or Railway Concession facility is available to the students for their to and fro journey from their residence to college. Concession forms are available in the S.T. office. On submission form duly completed well in advance, the concession form will be endorsed by the college authorities.

Concession will be available on production of this concession form duly endorsed by the college to the respective authorities.

The student can get S.T. concession pass continued on production of earlier concession within stipulated period to the S.T. authorities. The students are not required to submit concession forms afresh for such continuation. If the S.T. / Rly. concession form / pass is lost, fresh application form will be recommended after collecting fine from the student, if the competent authority is satisfied for the reasons mentioned in the application and after fulfilling certain formalities. Railway concession facility for visit to native place during vacation is available to students as usual. Entry in admission form in respect of native place will be taken as the basis for this purpose. All these concession are subject to the rules and regulations framed by respective departments in this behalf.

### **MEDICAL FACILITY**

The college, having more than 8000 plus students from Junior & Senior wings, has provided adequate no. of medical aids boxes in College. For any type of Hospitalization, the college sends the students patients to nearby Hospital in the city for the purpose of proper treatment at his/her cost. Over and above these facilities, the college has provided the Group Insurance facility to the students in the College.

## CAMPUS & INFRASTRUCTURE

We offer the following infrastructural facilities to our students:

### I. LABORATORIES FOR F.Y., S.Y. & T.Y. CLASSES:

<b>1. Physics</b>	:	Seven Laboratories	1) 900 sq.ft.	2) 600 sq.ft.	3) 300 sq.ft.	4) 700 sq.ft.	5) 700 sq.ft.	6) 350 sq.ft.	7) 700 sq.ft.		
<b>2. Chemistry</b>	:	Nine Laboratories	1) 900 sq.ft.	2) 900 sq.ft.	3) 900 sq.ft.	4) 900 sq.ft.	5) 900 sq.ft.	6) 900 sq.ft.	7) 300 sq.ft.	8) 300 sq.ft.	9) 180 sq.ft.
<b>3. Botany</b>	:	Four Laboratories	1) 900 sq.ft.	2) 400 sq.ft.	3) 150 sq.ft.	4) 900 sq.ft.					
<b>4. Zoology</b>	:	Four Laboratories	1) 900 sq.ft.	2) 400 sq.ft.	3) 350 sq.ft.	4) 350 sq.ft.					
<b>5. Bio-Technology</b>	:	Five Laboratories	1) 570 sq.ft.	2) 570 sq.ft.	3) 900 sq.ft.	4) 900 sq.ft.	5) 350 sq.ft.				
<b>6. IT Lab.</b>	:	Six Laboratories	1) 946 sq.ft.	2) 385 sq.ft.	3) 847 sq.ft.	4) 894 sq.ft.	5) 450 sq.ft.	6) 600 sq.ft.			
<b>7. Library</b>	:	7300 sq.ft. Rooms-4, Halls-2									

**II. R.D. WORKSHOP** with: 1) Soil Testing Lab. 2) Gobar Gas Plant. 3) Demonstrations in respect of various methods of irrigation. 4) Nursery with Mother plants. 5) Land of 6 acres. 6) Power Tiller 7) Polyhouse 8) Green house.

**III. CLASS ROOMS:** Total Rooms - 48

Furniture and fittings for class-rooms: a) Benches, b) Class-Boards, c) Wooden platform, Table and Chairs, d) Tubes e) Fans

**IV. CONFERENCE ROOM:** Two conference rooms having audio-visual facilities: Educational movies are often screened. Besides, guest speakers when invited are given this room as it is convenient to have Power Point Presentations.

**V. AUDITORIUM:** Late Devidin Tewari auditorium with advanced audio-visuals multi-media facilities like LCD Projector, Laptop, etc. It has seating capacity of around 1000 students. All major programmes and cultural programmes of the college are conducted in the auditorium.

**VI. CANTEEN:** The college has provided the 3300 sq.ft. canteen facility to the students. The edible items are provided with an affordable rates. The Principal with the consultations of Canteen Committee, decides charges in the Canteen.

### SPORTS AND EXTRA-CURRICULAR ACTIVITIES

The college looks after the all-around development of the students personality alongwith their intellectual development. And as such, the students are encouraged to participate in sports activities.

#### Gymkhana

The college has provided a separate building of Gymkhana admeasuring 5000 sq.ft. It provides of facility Badminton court, Table-tennis court and other indoor games. The students are given the coaching in indoor games with the help of experienced teachers. The professor-in-charge of sport activities looks after the functioning of Gymkhana.

#### Play Ground

The college has a play ground admeasuring 3½ acres area with a running track of 400 meters.

The college further provides cricket ground, volleyball ground, kabaddi ground, kho-kho ground and thereby offers the opportunity to the students for their practice and fitness. The college also provides coaching and guidance of experienced teachers. Participant students represent our college on zonal, regional, state & national level in various sports and bags the medals / prizes for their excellent performance.

No sports and extra-curricular activities can be undertaken by the students without permission of the principal.

The students participating in sports activities at the University / Inter Zonal Level are entitled to the benefit of 10 grace marks under 0.229 B. Please contact Incharge of sports activities of the college or office for further details in the matter.

### **Fitness and Yoga Centre**

The college has spacious modern Fitness and Yoga Centre. The college has appointed two technically sound physical trainers for the gymnasium. Our gymnasium has the facility of 1) Leg Curl, 2) Leg Extension, 3) Smith Machine, 4) Incline / Decline Bench, 5) Lat Pull Down, 6) Fly Machine / Peck Deck, 7) Shoulder Machine, 8) Incline Crunch (ABS) Machine, 9) Leg Press Machine, 10) Dumbbells up to 60 pds., 11) Olympic Rod - 45 pds, 12) Back Extension.

The college has a very big Yoga Hall also. Our Students are participating various "Best Physique Competition". Our College has a very large spacious Cricket and Football Ground, Volley Ball Court, T.T. and Badminton Hall with all the facility.

### **EXTENSION ACTIVITIES**

#### **1. NATIONAL CADET CORPS (N.C.C.) (Boys and Girls Unit)**

N.C.C. (Boys) Unit has been functioning from June 1971 and Girls Unit from June 2003 and form a characteristic feature of the college activities. Successful cadets of this unit are entitled to **an award of grace marks upto a maximum of 10 at the University / College Examination, under 0.229 A**. The college has provided sufficient infrastructural facilities for the NSS units and is planning to provide firing stimulator. Intake capacity of Boys Unit is 56 and Girls Unit is 52.

#### **2. NATIONAL SERVICE SCHEME - N.S.S. (Intake Capacity 300)**

The College is very keen right from very beginning in developing and expanding the activities of the NSS Unit of our college with a view to give social dimension to the present-day education, thereby making education more relevant to life. It functions as a complementary source of our Rural Development Centre, a distinguishing feature of our institution. The college has at present three NSS Units giving opportunity to nearly 300 students to participate in this NSS activities.

1. Admission to the NSS will be subject to number approved by the University.
2. The students enrolled as volunteers in the NSS will have to abide by the rules framed for the NSS e.g. rules regarding attendance, discipline, the work on Camps participation in Y.F.S.D. Camp etc.

The students who complete 120 hours of social work to the satisfaction of the authority, are given a certificate and are entitled to an award of grace marks upto a maximum of 10 at the University / College examination under 0.229 A.

#### **3. DEPARTMENT OF LIFE LONG LEARNING AND EXTENSION (DLLE)**

DLLE has been functioning from June 2010 in our college. The aim of DLLE is to promote a meaningful and sustained rapport between the University and the Community. The work of the students involved in DLLE have been considered for academic credit in addition to or as a part of their regular course of studies. The Extension work student should complete 120 hours of work for the benefit of 10 Grace Marks Under Ordinance 0.229A.

### **COLLEGE ANNUAL MAGAZINE**

Our College Annual Magazine offers an opportunity to the students for the expression of their potentialities in the various fields of literature such as Poetry, Essay, Fiction etc. It is multilingual. The students are expected to submit their creations to the section-in-charge for their processing as per notice displayed in this behalf. Late submission may lead to lose the chance of getting the place in magazine.

### **THE COLLEGE STUDENTS' COUNCIL**

The Students' Council is formed under the Maharashtra Public Universities Act 2016. The Principal is the

ex-officio Chairman of the Council, while the student members elect one of them as its Secretary The Students' Council helps the College administration in maintaining discipline and conducting various activities for the students.

The College Students' Council looks after the welfare of the students and to promote and coordinate the extra-curricular activities of different student's associations for better corporate life. The student ceases to be the member of the council when he ceases to be a student of the college.

### **VERIFICATION OF CASTE CERTIFICATE**

Students belonging to Backward Class Category are instructed to get their caste certificates verified from the competent authority and obtain validity certificate. Otherwise they lose their claim of admission to B.Ed. and other courses on the basis of Caste Certificate. They should make an application in the prescribed form along with relevant papers to the Competent Authority latest by 15th November through this college. Prescribed forms are available in the college office.

### **YCMOU CENTRE**

#### **YASHWANTRAO CHAVAN MAHARASHTRA OPEN UNIVERSITY**

The college has a centre of YCMOU, Nashik for last 20 years. The classes of B.A. and B.Com. degrees are conducted during Sundays and Holidays at the centre for counselling the students. The centre thereby gives an opportunity to the individual who want to prosecute their study in higher education, but could not take admission in the college as a day student. The admissions are open to any individual who is above 18 years and who qualify by entrance test conducted by the University or having HSC Certificate.

### **SKILLED BASED ADD IN CERTIFICATE COURSES FOR ALL STUDENTS**

Under the new innovative and excellence policy, SonopantDandekarShikshanMandali started employability and career advancement certificate courses under various faculties. These courses will help students to enhance their knowledge about the new areas in the field of academic as well they will acquire the various soft skills which will be helpful to them in their career. The in house faculty as well as faculty from the industry will guide the students. Students are free to choose any certificate course as per their lightly wood.

#### **COURSES:**

Sr.No.	Title of the Certificate Course
1	Certificate course in QC and Instrumentation, 100 hours
2	Hands-On Certificate Course on Advanced GIS and RS.
3	Food Technology- Processing, Preservation and Packaging
4	A Foundational Certificate Course in Quantitative Aptitude and Reasoning for Competitive Examinations
5	Basic Manual Software Testing
6	Internet of things using NodeMcu
7	Certificate Course in Business Economics on Vadhavan Port Operations through Import-Export for Logistics Management
8	Certificate course in Scientific Writing and Communication Skills
9	Certificate Course in Electronic Science and its Applications
10	Machine learning with Python
11	Compost Manure
12	Certificate course : हिन्दी सरल व्याकरण
13	Certificate course : हिन्दी अभिव्यक्ति कौशल्य
14	E-Filing of Income Tax Return
15	Certificate Course in Business Economics for Digital Banking & Grow Money
16	Certificate Course in Machine learning with Python
17	Certificate Course in Digital Marketing
18	Certificate Course in National and International Affairs

## **INTEGRATED RURAL DEVELOPMENT**

The college with the help of Bhausaheb Vartak Rural Development undertakes the programme of Integrated Rural Development. The programme emphasises the upliftment of adivasi and poor marginal farmers by supplying Chikku and Mango grafts. The programme chalked out by giving social dimension, educative value and economic upliftment. NSS volunteers, students offering R.D. subjects and other students interested in working for social cause can participate in this scheme.

### **Preservation and protection of Rare Ayurvedic and Medicinal Herbals**

- 1) The college proposes to undertake ecologically and environmentally important project to save rare medicinal plants of this area as there is big threat to the survival of some medically important species. Conservation of such medicinal plants having great ecological value may help to create the job opportunities to coming generation. Therefore, the college sets up the medicinal and ayurvedic garden as a pilot project. Students from science faculty as well as interested in this programme can participate in this project.
- 2) The college also proposes to undertake training and propagation of medicinal farming among farmers with a view that the farmers from this area will take a crop of certain medicinal plants. It will be not only an addition to their economic level but such programme will facilitate to bring uncultivated land under cultivation as well as it will increase the employment opportunities to young generation.

## **STUDENTS WELFARE SCHEMES**

There are large number of Scholarship, Freeship, Endowments are available for needy and deserving students. Students / Parents may contact the Registrar of the college for irther information. The detail charts of fee concession and endowment prizes and scholarships are enclosed herewith forthe information of Students / Parents.

## **GROUP INSURANCE COVERAGE**

As per the guidelines of University of Mumbai the college has introduced a group insurance to cover all the students of the college. It is advised that they should make the payment to cover the risk.

## **COMPETITIVE EXAMINATIONS**

The College promotes the activity of encouraging students to appear for competitive examinations like Graduate Excellence Examination thereby students intending to appear for such examination should see the Convenor, Centre of Excellance for further guidance.

## **BANK LOAN FACILITY**

The College has started under graduate and post graduate courses along with self financing courses. There is good response from the students of this area but it finds that the students taking admission to such courses find financial hardship in paying fees towards the courses. The college therefore has approached various banks in Palghar for Educational Loan to the students. The College will recommend needy students to the bank and students will get educational loan from the Bank and prosecute their studies calm and quietly. The needy students are instructed to avail this facility.

## **LIBRARY**

The College Library is well equipped with all essential Reference Books and Text-Books of all subject in Marathi, English, Gujrathi, Sanskrit and Hindi together worth over ten lakh rupees. The College Library subscribes to a number of standard journals, weeklies and dailies. A good amount has already been spent on books so far. Adequate recurring grants are also made available every year.

### **LIBRARY BOOKS AND JOURNALS**

- a. Total No. Books : 123774
- b. Ref. Books : 64829
- c. Journals : 100
- d. Computers : 35 + 2 = 37

## **LIBRARY RULES**

1. In the beginning of every academic year a library ticket is issued to the student for borrowing books from the library. Only one book except reference books can be taken against this ticket for home reading for a period of one week. In case of late return of books students will have to pay fine of Re. 1/- per day.
2. A student can have Dictionaries, Back Volumes of Periodicals, Project reports and other reference books against his / her Identity Card for study in the library reading room. Such books can not be taken out of the library. The identity card will be forfeited and a fine of Rs. 50/- is levied if such book / books are taken outside the library is a must.
3. Maintaining peace, silence in to the library is a must.
4. Library facility is made available to the ex-students of this college appearing for any examination externally and to the general readers on payment of fees Rs. 250/- per annum and deposit for Rs. 500/-
5. Files, Bags, Personal textbooks are not allowed inside the library.
6. The borrower shall be responsible for any damage or loss done to the library documents borrowed by them shall be required to replace such material or to pay the double cost thereof.
7. Smoking and consuming chocolates etc. in to the library is strictly prohibited.

## **GENERAL INSTRUCTIONS**

All users are requested to strictly follow the regulations specified herewith:

- (a) Student's members have to show their Library I.D. while entering the Library and write their Name, Reg. No., Time and Sign the register kept at the entrance.
- (b) Students are supposed to enter the Library with clean dress.
- (c) Keep all the belongings at the entrance in pigeonhole and take only one note book of loose sheets.
- (d) Files, bags, personal text books are not allowed inside the Library.
- (e) No person shall write on, damage or disfigure book, journal or other materials belonging to the Library.
- (f) The borrower shall be responsible for any damage or loss done to the Library documents borrowed by them shall be required to replace such materials or to pay the double cost thereof.
- (g) Before leaving the Library, the reader shall leave on the table any books / periodical which he / she has taken for reference. The same shall not be kept back on the shelf by the reader to avoid misplacement. However, the book borrowed from the text book counter have to be returned to the counter.
- (h) Maintaining peace, silence in the Library is a must.
- (i) Loss of borrower card has to be reported immediately to the Librarian in writing.
- (j) Dictionaries, Back Volumes of periodicals, Project reports, and other reference to within the Library.
- (k) Library tickets are not transferable. Members are not allowed to sub-lend the books of the Library.
- (l) Mobile phones are strictly forbidden in examination hall. If a student taking an examination is found in possession of a mobile phone or any similar device, it will be confiscated by the college and will not be returned to the student until resolution is made by the unfair means enquiry committee about the matter.
- (m) Member should take care of their personal belonging. The Library is not responsible for any claim of loss of such articles found in the Library.
- (n) Smoking, consuming chocolates, etc., in the Library is strictly prohibited.
- (o) Any infringement of the norms and procedures will render the borrower the cancellation of library facilities.
- (p) In case of late return of books students will have to pay fine of Rs. 5 per day.
- (q) While charging the fine holidays will be counted.
- (r) Re-Issues of the books will depend upon the demand for the same.

(s) All cases of disregard of these Rules will be reported to the Principal for Appropriate action.

### COLLEGE BOOK SCHEME

The Book Bank facility is available for the backward class students' under special provision of students welfare division, Mumbai University of Mumbai. The library provides a set of textbooks to the backward class students with no charge for whole year, there are 4985 books under the scheme. The College also provides Book Bank facility to scholar and promising students.

## 11. VARIOUS COMMITTEES AND ASSOCIATIONS

The college associations are meant for promoting co-curricular activities and competencies in the students. It also gives the students the platform for their personality development by participating in various activities such as debate, elocution, drama, performing arts etc. The students are advised to take part in atleast two association of their choice. The principal is the ex-officio president of all college associations and his decision in any matter shall be final and binding. NO person shall be invited to address meetings in the college without prior permission of the principal. Below is the list of various college committees & association and their chair persons.

SR. NO.	COMMITTEE	CHAIRPERSON / CONVENOR
1.	Admission: Arts, Commerce, Science (Aided and Unaided Divisions) Self Financing Courses	Prof. (Dr.) Tanaji J. Pol (Vice Principal) Dr. Mahesh M. Deshmukh (Vice Principal) Dr. Harshad Vanmali (Academic Supervisor)
2.	Time Table	Dr. Shilpa Gharat
3.	Teaching Plan/Compliance & Self-Appraisal Report	Dr. Harshad Vanmali (Academic Supervisor)
4.	Post Graduate Centre	Arts Prof. (Dr.) Tanaji J. Pol, Asst. Prof. Vivek V. Kudu, Dr. Balasaheb B. Rahane
	Commerce	Asso. Prof. Dr. Yogesh M. Kulkarni, Dr. Manish M. Deshmukh
	Science	Asso. Prof. (Dr.) Suhash P. Janwadkar, Dr. Asmita P. Raut, Dr. Shilpa Gharat, Dr. Harshad Vanmali, Dr. Juita T. Raut
5.	College Examination Committee	Asso. Prof. (Maj.) Dr. Bhimrao K. Sakhare
6.	Unfair Means Investigation Committee	Dr. Asmita P. Raut
7.	Grievance Redressal Cell (Staff/Student)	Asso. Prof. (Dr.) Suhash P. Janwadkar
8.	Internal Complaint Committee (ICC)	Prof. (Dr.) Sheela K. Godbole
9.	Women Development Cell	Prof. (Dr.) Sheela K. Godbole
10.	Counselling Cell	Asst. Prof. Poonam Ganatra
11.	Internal Quality Assurance Cell (AQAC)	Dr. Harshad Vanmali
12.	Attendance Committee	Dr. Prakash V. Gharat, Asst. Prof. Prashant S. Kadam, Asso. Prof. Dr. Prashant Mogale
13.	Discipline Committee	Asso. Prof. (Dr.) Yogesh M. Kulkarni
14.	Botanical & Medicinal Plant Garden	Dr. Asmita P. Raut
15.	Computer Education	Asst. Prof. Bhakti N. Raut
16.	Career Katta / Career Guidance Cell	Asst. Prof. Santosh S. Sirsat, Asst. Prof. Tejas N. Chaudhari
17.	Special Cell and Scholarship	Asst. Prof. Prashant S. Kadam
18.	Canteen Committee	Dr. Sangita Thakur
19.	Major & Minor Research/Publication Committee	Dr. Manish M. Deshmukh
20.	RUSA	Dr. Mahesh M. Deshmukh (Vice Principal)
21.	YCMOU- Cordinator	Dr. Balasaheb B. Rahane

SR. NO.	COMMITTEE	CHAIRPERSON / CONVENOR
22.	Placement and Training Cell	Dr. Harshad Vanmali, Dr. Juita T. Raut
23.	Prize Distribution	Dr. Darshana S. Chaudhari
24.	Divyang Cell	Asst. Prof. Ramdas Yede
25.	Anti Ragging Committee	Capt. Anagha Padhye Deshmukh
26.	OBC Cell	Asst. Prof. Dipali P. Mali

## **EXTENSION ACTIVITIES**

1.	National Service Scheme (N.S.S.)	Dr. Arundhati M. Barde (Chairperson) Dr. Raju Tandel Dr. Sangita Thakur Dr. Prakash V. Gharat
2.	National Cadet Core	Asst. Prof. (Captain) Anagha Padhye-Deshmukh Asst. Prof. (Lt.) Harshal V. Chaudhari
3.	Department of Lifelong Learning and Extension (DLLE)	Asso. Prof. (Dr.) Prashant P. Mogle Dr. Dakshata M. Patil

## **EXTRA CURRICULAR ACTIVITIES**

**Gymkhana Chairman: Dr. Sangita Thakur**

**Vice Chairman: Dr. Vaibhav More**

1	Literary Association Marathi	Asst. Prof. Yadav D. Morey
	English	Dr. Arundhati M. Barde
	Hindi	Dr. Sangita Thakur
2	Commerce and Management Association	Dr. Manish M. Deshmukh
3	Science Association	Dr. Shilpa Gharat
4	Philosophy Association	Dr. Rohit Gaikwad
5	Cultural Activities	Dr. Rohit Gaikwad
6	Planning Forum	Asst. Prof. (Dr.) Runali Vartak
7	Nature Club	Dr. Abhijeet Salve
8	Movie Club	Asst. Prof. Madhura Raut
9	Debate & Elocution	Asst. Prof. (Dr.)Rutuja S. Raut
10	Alumni Association	Asst. Prof. Vivek V. Kudu
11	Parent Teacher Association	Dr. Dilip Yadav
12	Constitution Awareness Association	Asst. Prof. Ramdas Yede
		Asst. Prof. Bhakti Arekar
13	Ankur - Green Club	Dr. Swapnil J. Keni

## 12. ROTARY COMPETITIVE EXAMINATION TRAINING CENTER

The institution is launching a **Rotary Competitive Examination Training Center** from the academic year **2026–2027** within the college campus. The center aims to provide high-quality coaching and guidance to Under Graduate and Post Graduate students, with special emphasis on students from underprivileged and tribal backgrounds.



The center will offer specialized coaching for various competitive examinations such as **MPSC, UPSC, Banking, SSC, Defence Services, Entrance Examinations for Higher Education**, and other allied examinations. It will include structured classroom teaching, study material, test series, mock examinations, and regular performance evaluation. The medium of instruction will be **English and Marathi**, with additional support for language development if required.

This initiative is expected to enhance students' success rate in competitive examinations and support their academic and professional growth. Interested and eligible students are encouraged to take advantage of this opportunity.

**Details regarding the admission procedure will be displayed on the college notice board in the month of June 2026.**

For further information, students may contact the college office.

Tentative fee structure :

Sr. No.	Service Model	Course Duration	Administrative cost (Per Year–Per Student)
1.	Library Access Support (Foundation Model)	<b>11 Months (Academic Year)</b>	<b>Rs. 240/-</b>
2.	Centre for Class I & Class II Competitive Exams (MPSC / UPSC)	<b>11 Months (Academic Year)</b>	<b>Rs. 1440/-</b>
3.	Centre for Entrance & Entry-Level Competitive Exams (The programme will be run twice a year) (300 students per batch)	<b>Six monthly (Twice a year)</b>	<b>Rs. 1440/-</b>
4.	Centre for Foreign Studies & International Career Pathways (The programme will be run twice a year) (200 students per batch)	<b>Six monthly (Twice a year)</b>	<b>Rs. 1440/-</b>

## 13. TRAINING AND PLACEMENT CELL

### JOB FAIRS ORGANIZED

Training and Placement Cell had organized a mega job fair 'Career – Kumbh' on 12<sup>th</sup> September 2026. Almost 30 companies from various fields like banking, IT, Pharmaceuticals real estate, Construction sectors had been participated in the same event almost 700 students attended the mega job fair out of which 125 students had been short listed for the next round and training.

Sr. No.	Name of the Recruiter	On-campus/ Off-campus	Number of Students Placed
1.	Epicenter Technology	Off Campus	01
2.	Rekrut India Pvt. Ltd.	Off Campus	40
3.	Star Health Insurance	Off Campus	02
4.	Sundaram Finance Limited	Off Campus	02
5.	Suresh Surana and Associates	Off Campus	01
6.	Call to Connect	Off Campus	01
7.	HDFC Asset Management	Off Campus	02
8.	Central Bank Of India	Off Campus	04
9.	Multi plus Financial Services	Off Campus	01
10.	HDB Financial Services	Off Campus	01
11.	Viraj Steels Pvt.Ltd	On Campus	07
12.	Agami Realty Pvt.Ltd.	Off Campus	04
13.	Q-Spiders Pvt.Ltd.	Off Campus	24

Training Sessions organized by 'Training and Placement Cell'

- 1] BFSI training by Kotak Unnati Foundation
- 2] Campus to Tech Enabled Financial Careers by TNS India Foundation
- 3] Training of Large Learning Module, AI skills by – IIT Mandi

## Career Katta

(Career and Entrepreneurship Counseling, Skill Development, Internships, Placement, etc.)

College Code: C-34065

Contact: For more details visit college webpage

[https://sdsmcollege.in/career\\_katta.php](https://sdsmcollege.in/career_katta.php) or

Contact College Coordinator Asst. Prof. Santosh Shirsat 7020850924

District Co-ordinator Asst. Prof Tejas Chaudhary 9730842821

or Career Katta Helpline 75076 52555

## 14. VARIOUS SCHOLARSHIP INFORMATION

भारत सरकार शिष्यवृत्ती/फ्री-शीप - २०२६-२०२७

Online अर्ज भरण्यासाठी संकेतस्थळ :

SC/S.T. विद्यार्थ्यांसाठी
<a href="https://mahadbt.maharashtra.gov.in">https://mahadbt.maharashtra.gov.in</a>

OBC/SBC/NT विद्यार्थ्यांसाठी
<a href="https://mahadbt.maharashtra.gov.in">https://mahadbt.maharashtra.gov.in</a>

उत्पन्न मर्यादा :

S.C. / S.T. विद्यार्थ्यांसाठी
शिष्यवृत्ती: रु. २,५०,०००/- पर्यंत फ्री-शीप: रु. २,५०,००१/- पुढे कितीही

OBC/SBC/NT विद्यार्थ्यांसाठी
शिष्यवृत्ती: रु. १,५०,०००/- पर्यंत फ्री-शीप: रु. १,५०,००१/- ते (Non Creamy layer Certificate)

कागदपत्रे :

१) विद्यार्थ्यांचा जातीचा दाखला (तहसीलदार यांनी दिलेला)	६) गतवर्षी पास झाल्याची गुणपत्रिका
२) पालकांचा उत्पन्नाचा मूळ प्रत दाखला (तहसीलदार यांनी दिलेला)	७) दहावी व बारावी गुणपत्रिका
३) रेशनकार्डची पहिल्या व शेवटच्या पानाची झेरॉक्स (OBC/SBC/NT ह्या प्रवर्गातील विद्यार्थ्यांना (मुले) तिसऱ्या अपत्यास सवलत लागू नाही. (मुली वगळून)	८) आधार कार्ड
४) नॉन क्रिमीलेअरचा दाखला (OBC/SBC/NT विद्यार्थ्यांसाठी)	९) शाळा सोडल्याचा दाखला
५) प्रवेश घेतेवेळी दिलेल्या पावतीची झेरॉक्स प्रत.	१०) बँक आधार संलग्न फॉर्म बँकेच्या सही शिक्क्यासहित
	११) बँक पासबुक
	१२) विद्यार्थ्यांचा अधिवास दाखला (Student Domicile Certificate)

**उत्पन्नाच्या दाखल्यासंबंधी विशेष माहिती :** ज्या विद्यार्थ्यांचे वडील हयात नसल्यास त्यांनी आईचा उत्पन्नाचा दाखला जोडावा व वडील हयात नसल्याचे मृत्यू दाखला प्रमाणपत्राची झेरॉक्स प्रत जोडावी. तसेच ज्या विद्यार्थ्यांचे आई-वडील हयात नसल्यास ज्यांच्याकडे विद्यार्थी राहतो त्या पालकांचा उत्पन्नाचा दाखला जोडावा व त्या पालकाचे Affidavit आणावे. आई-वडील हयात नसल्याचे प्रमाणपत्राची झेरॉक्स प्रत जोडावी.

**नियम व अटी :**

- १) सर्व कागदपत्रे घेऊन आपला शिष्यवृत्ती/फ्री शीपचा Online अर्ज दिलेल्या संकेतस्थळावरती भरावा. अर्ज संपूर्ण भरून झाल्यानंतर अर्जाची प्रिंट काढावी. सूचना फलकावर दिनांक व वेळ लावल्यानंतर आपला अर्ज व कागदपत्रे (एक प्रतीमध्ये) कॉलेजमध्ये जमा करावीत.
- २) आपण अर्जाची पूर्तता न केल्यास आपणास शिष्यवृत्ती/फ्री शीपचा लाभ मिळणार नाही व आपणास पूर्ण वर्षाचे खुल्या प्रवर्गातील शैक्षणिक शुल्क भरावे लागेल याची संबंधित विद्यार्थ्यांनी नोंद घ्यावी.
- ३) विद्यार्थ्यांनी प्रत्येक शैक्षणिक वर्गासाठी Online अर्ज भरून महाविद्यालयात जमा करावा.
- ४) शिष्यवृत्ती व फ्री शीपचा लाभ फक्त एकाच वर्गासाठी एकदा मिळेल. विद्यार्थी त्या वर्गामध्ये नापास झाल्यास त्याला दुसऱ्यांदा त्या वर्गासाठी शिष्यवृत्ती/फ्री शीपचा लाभ मिळणार नाही.
- ५) अनुसूचित जाती (SC) प्रवर्गातील विद्यार्थ्यांना शासन नियमानुसार ६०% शिष्यवृत्तीची (महाविद्यालयाची) रक्कम महाविद्यालयात परत करणे अनिवार्य आहे.
- ६) महाराष्ट्र शासन निर्णय क्रमांक : शिष्यवृ २०२१/प्र.क्र.१०/का-१२, दिनांक १७ जानेवारी, २०२२ खालील अटीनुसार (अ, ब, क) आपणास शिष्यवृत्ती/फ्री शीपचा लाभ मिळणार नाही तसेच आपला प्रवेश खुल्या (Open) प्रवर्गामध्ये गणला जाऊन आपल्याला खुल्या (Open) प्रवर्गाचे पूर्ण शैक्षणिक शुल्क भरावे लागेल यांची संबंधित विद्यार्थ्यांनी गांभीर्यपूर्वक नोंद घ्यावी.  
अ) जर पदवी (Graduation) नंतर व्यावसायिक अभ्यासक्रमचा कोर्स (For Ex. B.Ed/MBA) केला आहे आणि शिष्यवृत्ती/फ्री शीपचा लाभ घेतला आहे.  
ब) पालकांचे उत्पन्न OBC/SBC/NT-1,50,000/- & SC/ST -2,50,000 पेक्षा जास्त आहे आणि ०३ वर्षांपेक्षा जास्त शिक्षणामध्ये खंड आहे.  
क) आपण अगोदर त्याच संबंधित अभ्यासक्रमाला शिष्यवृत्ती फ्री शीपचा लाभ घेतला आहे.

# ई.बी.सी. - सवलत/शिष्यवृत्ती-आर्थिकदृष्ट्या मागासलेल्या विद्यार्थ्यांसाठी

## EBC सवलत/शिष्यवृत्ती योजना २०२६-२०२७

उत्पन्न मर्यादा : रु. ८,००,०००/-

<https://mahadbt.maharashtra.gov.in>

### कागदपत्रे

- |   |   |
|---|---|
| १) पालकांचा उत्पन्नाचा मूळ प्रत दाखला (तहसीलदार यांनी दिलेला)   | ६) आधार कार्ड   |
| २) रेशनकार्डची पहिल्या व शेवटच्या पानाची झेरॉक्स (OBC/SBC/NT ह्या प्रवर्गातील विद्यार्थ्यांना (मुले) तिसऱ्या अपत्यास सवलत लागू नाही. (मुली वगळून) | ७) शाळा सोडल्याचा दाखला   |
| ३) प्रवेश घेतेवेळी दिलेल्या पावतीची झेरॉक्स प्रत.   | ८) बँक आधार संलग्न फॉर्म बँकेच्या सही शिक्क्यासहित              |
| ४) गतवर्षी पास झाल्याची गुणपत्रिका  | ९) बँक पासबुक   |
| ५) दहावी व बारावी गुणपत्रिका  | १०) विद्यार्थ्यांचा अधिवास दाखला (Student Domicile Certificate) |

## अल्पसंख्यांक, दिव्यांगजन आणि सेंट्रल सेक्टर - शिष्यवृत्ती

शैक्षणिक वर्ष २०२५-२०२६ मध्ये प्रवेश घेतलेला असेल अशा विद्यार्थ्यांसाठी केंद्रशासन पुरस्कृत खालील विद्यार्थ्यांसाठी पोस्ट मॅट्रिक शिष्यवृत्ती योजना आहे. तरी विद्यार्थ्यांनी ([www.scholarship.gov.in](http://www.scholarship.gov.in)) या संकेतस्थळावर ऑनलाइन पद्धतीने अर्ज भरणे आवश्यक आहे.

### अल्पसंख्यांक समाजातील विद्यार्थ्यांसाठी पोस्ट मॅट्रिक शिष्यवृत्ती योजना सन २०२६-२७

(मुस्लीम, ख्रिश्चन, शीख, पारशी व जैन)

#### किमान पात्रता व अटी :

- |  |   |
|--|---|
| १. अर्जदार हा महाराष्ट्र राज्याचा रहिवासी असावा.   | महाविद्यालयात व त्याच अभ्यासक्रमात शिकत असणे आवश्यक आहे.  |
| २. विद्यार्थी मागील वार्षिक परीक्षेत किमान ५० टक्के गुण घेऊन उत्तीर्ण झालेला असावा.                              | ६. एका कुटुंबातील फक्त दोन अपत्यांनाच सदर योजनेचा लाभ घेता येईल.  |
| ३. अर्जदाराच्या पालकांचे एकत्रित वार्षिक उत्पन्न रु. २.०० लाखपर्यंत असावे.                                       | ७. एखादा विद्यार्थी चुकीच्या माहितीच्या आधारे किंवा अटीचे उल्लंघन करून शिष्यवृत्ती मिळवली असेल तर त्याची शिष्यवृत्ती रद्द केली जाईल / वसूल केली जाईल. |
| ४. अर्जदार इतर कोणत्याही शिष्यवृत्ती योजनेचा स्टायपेंड योजनेचा लाभार्थी नसावा.                                   | ८. विद्यार्थ्यांनी घेतलेला अभ्यासक्रम कमीत कमी एक वर्ष कालावधीचा असणे आवश्यक आहे.   |
| ५. नूतनीकरणासाठी विद्यार्थ्यांस मागील वार्षिक परीक्षेत किमान ५० टक्के गुण असणे आवश्यक आहे. तसेच विद्यार्थी त्याच |   |

#### अर्जासोबत आवश्यक कागदपत्रे :

- |   |  |
|---|--|
| १. विद्यार्थ्यांचा फोटो   | प्रमाणित केलेले प्रमाणपत्र.                                |
| २. मागील वर्षाची गुणपत्रिकेची प्रत (Self Attested)  | ६. महाविद्यालयास चालू वर्षाची फी भरल्याची पावती.           |
| ३. Institute Verification (संकेतस्थळावर उपलब्ध आहे).  | ७. बँक खाते पासबुकाच्या प्रथम पानाची छायांकित प्रत.        |
| ४. पालकांचे राज्यशासनाने प्राधिकृत केलेल्या अधिकाऱ्याकडील / मा. तहसीलदार यांनी दिलेला वार्षिक उत्पन्नाचा दाखला आहे.           | ८. रहिवासी प्रमाणपत्र (Residential / Domicile Certificate) |
| ५. अल्पसंख्यांक समुदायाबाबतचे स्वतः प्रमाणित केलेले स्वयंघोषित प्रमाणपत्र, १८ वर्षाखालील विद्यार्थ्यांसाठी त्यांच्या पालकांनी | ९. आधार कार्ड छायांकित प्रत.                               |
|   | १०. रेशन कार्ड छायांकित प्रत.                              |
|   | ११. शाळा सोडल्याचा दाखला.                                  |

## दिव्यांगजन विद्यार्थ्यांसाठी पोस्ट मॅट्रिक शिष्यवृत्ती योजना सन २०२६-२७

#### किमान पात्रता व अटी :

- |  |  |
|--|--|
| १. अपंगत्व टक्केवारी ४० टक्के किंवा त्यापुढील असावी.                           | ४. अर्जदाराच्या पालकांचे एकत्रित वार्षिक उत्पन्न रु. २.५० लाखपर्यंत असावे.   |
| २. विद्यार्थी मागील वार्षिक परीक्षेत उत्तीर्ण झालेला असावा.                    | ५. एखादा विद्यार्थी चुकीच्या माहितीच्या आधारे किंवा अटीचे उल्लंघन करून शिष्यवृत्ती मिळवली असेल तर त्याची शिष्यवृत्ती रद्द केली / वसूल केली जाईल. |
| ३. अर्जदार इतर कोणत्याही शिष्यवृत्ती योजनेचा स्टायपेंड योजनेचा लाभार्थी नसावा. |  |

**अर्जासोबत आवश्यक कागदपत्रे :**

- |  |  |
|--|--|
| १. अपंगत्व टक्केवारी ४० टक्के किंवा त्यापुढील छायांकित प्रमाणपत्र प्रत.  | ६. महाविद्यालयास चालू वर्षाची फी भरल्याची पावती.           |
| २. विद्यार्थ्यांचा फोटो.   | ७. बँक खाते पासबुकाच्या प्रथम पानाची छायांकित प्रत.        |
| ३. मागील वर्षाची गुणपत्रिकेची प्रत (Self Attested)   | ८. रहिवासी प्रमाणपत्र (Residential / Domicile Certificate) |
| ४. बोनाफाईड प्रमाणपत्र.  | ९. आधार कार्ड छायांकित प्रत.                               |
| ५. पालकाचे राज्यशासनाचे प्राधिकृत केलेल्या अधिकाऱ्याकडील / मा. तहसीलदार यांनी दिलेला वार्षिक उत्पन्नाचा दाखला. | १०. रेशन कार्ड छायांकित प्रत.                              |
|  | ११. शाळा सोडल्याचा दाखला.                                  |

**सेंट्रल सेक्टर (गुणवत्ता) विद्यार्थ्यांसाठी पोस्ट मॅट्रिक शिष्यवृत्ती योजना सन २०२६-२७**

**(फक्त वरिष्ठ महाविद्यालयातील विद्यार्थ्यांसाठी)**

**किमान पात्रता व अटी :**

- |  |  |
|--|--|
| १. नवीन विद्यार्थ्यांसाठी (Fresh) SSC, CBSE, व ICSE बोर्डचे Top 20 <sup>th</sup> Percentile Merit List मधील सर्व विद्यार्थी या योजनेचा अर्ज करण्यास पात्र असतील. सदर शिष्यवृत्तीसाठी उच्च शिक्षण कार्यालयामार्फत केवळ उच्च माध्यमिक शिक्षण मंडळाची बोर्डाच्या विद्यार्थ्यांची यादी संचालनालयाच्या <a href="http://www.dhepune.gov.in">www.dhepune.gov.in</a> या संकेतस्थळावर प्रसिद्ध करण्यात आलेली आहे. | ३. अर्जदार इतर कोणत्याही शिष्यवृत्ती योजनेचा / स्टायपेंड योजनेचा लाभार्थी नसावा.   |
| २. अर्जदार महाराष्ट्र राज्याचा रहिवासी असावा.  | ४. अर्जदाराच्या पालकांचे एकत्रित वार्षिक उत्पन्न रु. ४.५० लाखपर्यंत असावे.   |
|  | ५. एखाद्या विद्यार्थ्याने चुकीच्या माहितीच्या आधारे किंवा अटीचे उल्लंघन करून शिष्यवृत्ती मिळवली असेल तर त्याची शिष्यवृत्ती रद्द केली / वसूल केली जाईल. |

**अर्जासोबत आवश्यक कागदपत्रे :**

- |  |  |
|--|--|
| १. विद्यार्थ्यांना फोटो                            | ५. आधार कार्ड छायांकित प्रत  |
| २. मागील वर्षाची गुणपत्रिकेची प्रत (Self Attested) | ६. रहिवासी प्रमाणपत्र (Residential / Domicile Certificate)   |
| ३. महाविद्यालयास चालू वर्षाची फी भरल्याची पावती    | ७. पालकाचे राज्यशासनाने प्राधिकृत केलेल्या अधिकाऱ्याकडील / मा. तहसीलदार यांनी दिलेला वार्षिक उत्पन्नाचा दाखला. |
| ४. बँक खाते पासबुकाच्या प्रथम पानाची छायांकित प्रत |  |

**मुंबई विद्यापीठ, विद्यार्थी विकास विभाग**

**ST (अनुसूचित जमाती) विद्यार्थ्यांसाठी**

**(B.A./B.Com./B.Sc./B.A.F./B.B.I./B.M.S./F.M./I.T./C.S./BIOTECH./M.A./M.Com./M.Sc.)**

मुंबई विद्यापीठ, विद्यार्थी विकास विभागाद्वारा आर्थिक सहाय्य योजनेअंतर्गत अनुसूचित जमाती (ST) प्रवर्गातील विद्यार्थ्यांसाठी शिष्यवृत्ती योजना. पात्रता :

- १) विद्यार्थ्यांच्या पालकांचे उत्पन्न ०१ लाखापेक्षा जास्त नसावे.
- २) विद्यार्थींचे वय २५ वर्षांपेक्षा जास्त नसावे. (३१ मार्च २०२७ पर्यंत)
- ३) विद्यार्थी हा अनुसूचित जमाती (ST) या प्रवर्गातील असावा.

**आवश्यक कागदपत्रे (Xerox - Attested Copy)**

(१) परिपूर्ण भरलेला अर्ज, (२) ओळखपत्र (College ID) झेरॉक्स, (३) जातीचा दाखला झेरॉक्स, (४) जात वैधता प्रमाणपत्र झेरॉक्स (असेल तर), (५) शाळा सोडल्याचा दाखला झेरॉक्स, (६) दहावी प्रमाणपत्र (Passing) झेरॉक्स, (७) आधार कार्ड झेरॉक्स, (८) प्रवेश पावती झेरॉक्स, (९) बँक पासबुक झेरॉक्स, (१०) वसतिगृह शिफारसपत्र झेरॉक्स (असेल तर), (११) उत्पन्नाचा दाखला झेरॉक्स, (१२) पॅन कार्ड झेरॉक्स (असेल तर) सूचना : सर्व कागदपत्रांच्या झेरॉक्स प्रति स्पष्ट दिसणाऱ्या असाव्यात व प्रमाणित प्रत (Attested Copy)

## JSW UDAAN Scholarship for Students

FY/SY/TY - BSc (Chemistry/Maths/Physics)/Biotechnology/I.T./BMS/C.S./M.Sc. I/II- Biotechnology & I.T. for all caste (open to all students).

JSW UDAAN Scholarship for Students pursuing Under Graduate and Pos Graduate Degree courses (2026-2027). JSW Foundation is providing financial assistance through Scholarship to needy students under its CSR programme as JSW UDDAN Scholarship for A.Y. 2026-27.

JSW UDDAN Scholarship is Rs. 30,000/- or total fees Scholarship amount whichever is lower subject to verification of all the below documents.

Website : <https://www.vidyasaarathi.co.in>

Eligibility Criteria to avail this Scholarship is as follows:

1. Parents Annual Income should be less than 8 lakhs per year.
2. No Back logs (ATKT).
3. Minimum 60% Marks in Class 10, Minimum 60% Marks in Class 12, Minimum 60% Marks in F.Y./S.Y./T.Y./M.Sc.-I Exam.
4. JSW employee's children not applicable for this scholarship.

List of Required documents to be upload (jpeg/png file) for this scholarship

- |  |   |
|--|---|
| 1) Applicant Photo.  | 6) 10th/12th Marksheets.  |
| 2) Proof of Identity (Aadhaar Card/Pan Card/Driving Licence).        | 7) Current year fees receipts.  |
| 3) Proof of Address (Aadhaar Card/Ration Card/Domicile Certificate). | 8) Bonafide certificate from college.   |
| 4) Proof of Income.  | 9) Latest College Marksheets – T.Y./M.Sc.-I Exam. (Except first year students)    |
| 5) Student Bank Passbook.  | <i>All documents uploaded shall be clear and must be in .jpeg .png file only.</i> |

## टाटा स्टील ज्योती फेलोशिप २०२६

### F.Y. - B.A. / B.Com. / B.Sc. / Biotech / BMS / IT / CS / BAF / BBI / BFM

शैक्षणिक वर्ष २०२६-२७ मध्ये आर्थिक सहाय्यासाठी महाविद्यालयात प्रथम वर्षीमध्ये शिकणाऱ्या अनुसूचित जाती व अनुसूचित जमातीतील (ST/SC) गुणवंत विद्यार्थ्यांसाठी

#### पात्रता

१. उमेदवार एससी/एसटी (ST/SC) असावा आणि (HSC) परीक्षेत कमीत कमी ४०% गुण असावेत.
२. उमेदवार हा स्थायी रहिवासी पालघर जिल्ह्यातील असावा.
३. आर्थिकदृष्ट्या मागासवर्गीय/बीपीएल (गरिबी रेषेखालील रेशन कार्ड) च्या उमेदवारांना विशेष प्राधान्य दिले जाईल.
४. एकदा निवडलेले उमेदवार महाविद्यालय शिक्षण घेईपर्यंत फेलोशिपसाठी पात्र असतील. अट वार्षिक परीक्षेत किमान ४५ गुण मिळवणे आवश्यक आहेत.
५. उमेदवाराचे बँक खाते राष्ट्रीयकृत बँकेत असणे आवश्यक आहे आणि त्यांचे बँक खाते तपशील फॉर्ममध्ये प्रदान करावे.

#### लागणारे कागदपत्रे :

- |   |  |
|---|--|
| १. विद्यार्थ्यांचे आधार कार्ड.                                      | ५. बीपीएल (गरिबी रेषेखालील रेशन कार्ड) कार्ड किंवा एक लाखापर्यंत उत्पनाचा दाखला. |
| २. जात प्रमाणपत्र (मा. तहसीलदार यांचे).                             | ६. बँक पास पुस्तके खात्यात तपशील असलेले पहिले पृष्ठ.                             |
| ३. मागील परीक्षेची मार्कशीट (एच एस सी).                             | ७. दोन पासपोर्ट आकाराचे फोटो.  |
| ४. निवासी प्रमाणपत्र (डोमिसाईल/ग्रामपंचायत/नगरपरिषद रहिवाशी दाखला). | ८. महाविद्यालय प्रवेश पावती.   |

**Tata Wiron Scholar-Fellowship - 2026**  
**F.Y. - B.A. / B.Com. / B.Sc. / BMS / IT / Biotech / CS / BAF / BBI / BFA**  
**OBC, SBC, NT & Open / General**

शैक्षणिक वर्ष २०२६-२७ मध्ये आर्थिक सहाय्यासाठी महाविद्यालयात प्रथम वर्षामध्ये शिकणाऱ्या OBC, SBC, NT & Open/General प्रवर्गातील गुणवंत विद्यार्थ्यांसाठी

**पात्रता**

१. उमेदवार हा OBC, SBC, NT & OPEN/GENERAL प्रवर्गातील असावा आणि परीक्षेत कमीत कमी 50% गुण असावेत.
२. उमेदवार हा स्थायी रहिवासी पालघर जिल्ह्यातील असावा.
३. आर्थिकदृष्ट्या मागासवर्गीय/बीपीएल (गरिबी रेषेखालील रेशनकार्ड) च्या उमेदवारांना विशेष प्राधान्य दिले जाईल.
४. एकदा निवडलेले उमेदवार महाविद्यालय शिक्षण घेईपर्यंत फेलोशिपसाठी पात्र असतील. अट वार्षिक परीक्षेत किमान ५५ गुण मिळवणे आवश्यक आहेत.
५. उमेदवाराचे बँक खाते राष्ट्रीयकृत बँकेत असणे आवश्यक आहे आणि त्यांचे बँक खाते तपशील फॉर्ममध्ये प्रदान करावे.

**लागणारे कागदपत्रे**

- |   |  |
|---|--|
| १. विद्यार्थ्यांचे आधार कार्ड.                                      | ५. बीपीएल (गरिबी रेषेखालील रेशन कार्ड) कार्ड किंवा एक लाखापर्यंत उत्पनाचा दाखला. |
| २. जात प्रमाणपत्र (मा. तहसीलदार यांचे).                             | ६. बँक पास पुस्तके खात्यात तपशील असलेले पहिले पृष्ठ.                             |
| ३. मागील परीक्षेची मार्कशीट (एच एस सी/HSC).                         | ७. दोन पासपोर्ट आकाराचे फोटो.  |
| ४. निवासी प्रमाणपत्र (डोमिसाईल/ग्रामपंचायत/नगरपरिषद रहिवाशी दाखला). |  |

**टाटा स्टील ज्योती फेलोशिप २०२६**  
**First Year - M.A./M.Com./M.Sc.**

शैक्षणिक वर्ष २०२६-२७ मध्ये महाविद्यालयात वरील वर्गामध्ये प्रथम वर्षामध्ये प्रवेश घेतलेल्या विद्यार्थ्यांना आर्थिक सहाय्यासाठी अनुसूचित जाती व अनुसूचित जमातीतील (SC/ST) प्रवर्गातील गुणवंत विद्यार्थ्यांसाठी

**पात्रता :**

- १) विद्यार्थी हा एस.सी./एस.टी (SC/ST) प्रवर्गातील असावा.
- २) TYBA/TYBCom/TYBSc (SEM V & SEM VI) परीक्षेत कमीत कमी ६०% गुण असावेत.
- ३) विद्यार्थी हा स्थायी पालघर जिल्ह्यातील रहिवासी असावा.
- ४) आर्थिक दृष्ट्या मागासवर्गीय / बीपीएल (गरिबी रेषेखालील रेशन कार्ड) च्या विद्यार्थ्यांना विशेष प्राधान्य दिले जाईल.
- ५) विद्यार्थ्यांचे बँक खाते राष्ट्रीयकृत बँकेत असणे आवश्यक आहे.

**लागणारे कागदपत्रे :**

- |  |   |
|--|---|
| (a) विद्यार्थ्यांचे आधार कार्ड   | (f) बँक पास बुक झेरॉक्स (बँक खात्याचा तपशील असलेले पृष्ठ) |
| (b) जात प्रमाणपत्र (मा. तहसीलदार यांचे)  | (g) दोन पासपोर्ट आकाराचे फोटो                             |
| (c) मागील परीक्षेची मार्कशीट (SEM I TO SEM VI)   | (h) महाविद्यालय प्रवेश पावती                              |
| (d) रहिवासी / निवासी / अधिवास प्रमाणपत्र (डोमिसाईल / ग्रामपंचायत / नगरपरिषद रहिवाशी दाखला) | (i) शाळा सोडल्याचा दाखला (Leaving Certificate)            |
| (e) बीपीएल (गरिबी रेषेखालील रेशन कार्ड) किंवा (१,००,०००) एक लाखापर्यंत उत्पनाचा दाखला.     |   |